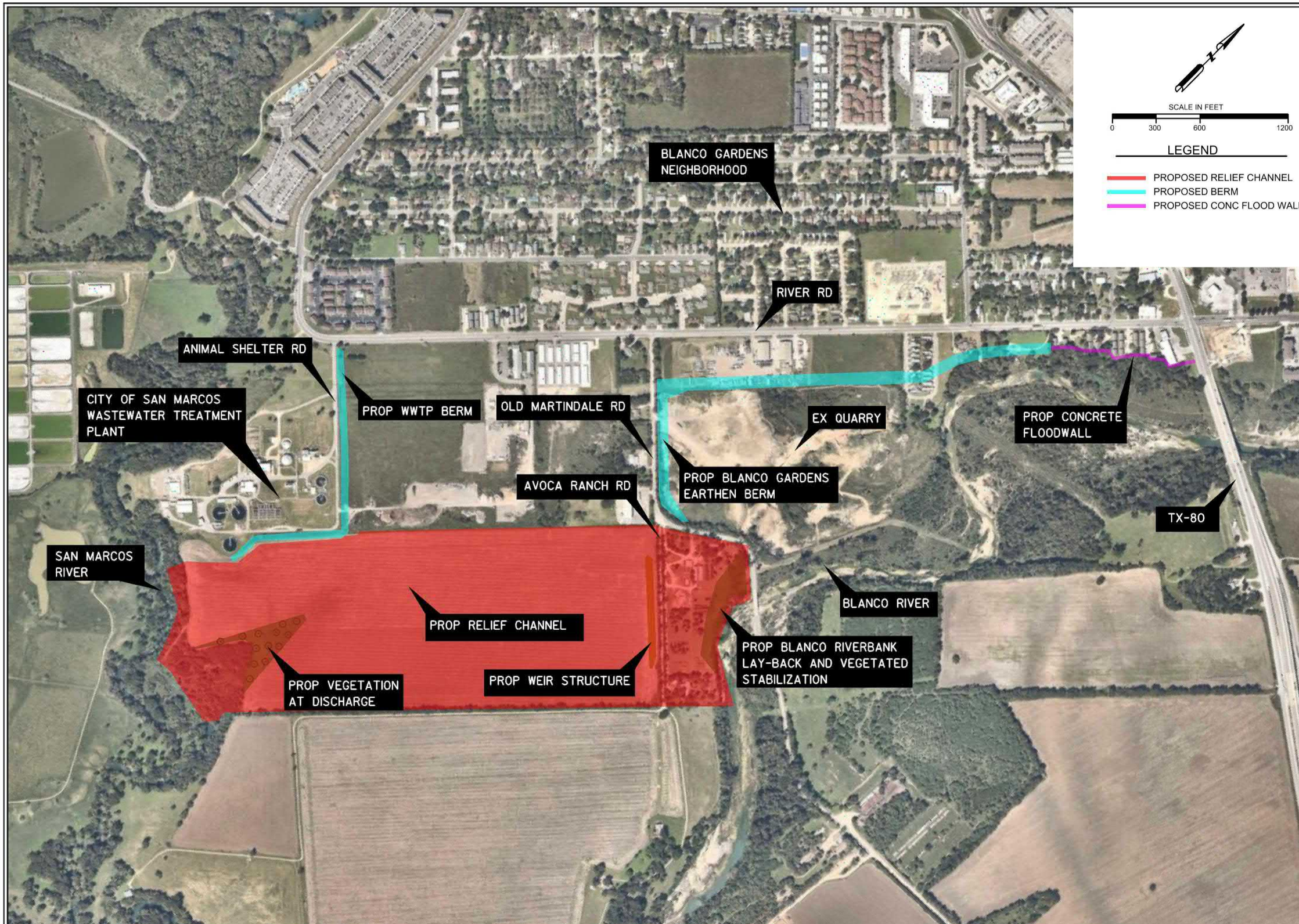

CITY OF SAN MARCOS
BLANCO RIVERINE FLOOD MITIGATION
SAN MARCOS, TX

HALFF
9500 Amberglen Blvd.
Building F, Suite 125
Austin, Texas 78729-1102
MAIN (512) 777-4600
FAX (512) 252-8141

PROPOSED IMPROVEMENTS

PROGRESS ONLY

THESE DOCUMENTS ARE RELEASED FOR THE PURPOSE OF INTERIM REVIEW UNDER THE AUTHORITY OF
ERIC RATZMAN, P.E. #90594
NOT TO BE USED FOR REGULARTORY APPROVAL, PERMITTING OR CONSTRUCTION.