Preferred Scenario

Adopted April 17, 2018
Ordinance 2018-03

Areas of Stability

- Existing Neighborhood
- Low Intensity
- Open Space

Growth Areas

- High Intensity
- Medium Intensity
- Employment Area

Land Use Corridors

- Conservation Corridor
- Employment Corridor
- Mixed Use Corridor

Other Features

- Extraterritorial Jurisdiction
- City Limits
- Park or Natural Area
- Texas State
- Rail Road
- River
- Creek
- Proposed & Enhanced Greenways

Amendments to the Preferred Scenario Map include:
Differentiate Areas of Stability into Existing Neighborhoods and Low Intensity, Addition of Land Use Corridors, and Adjust Intensity Zone and Employment Center boundaries.

Texas Local Government Code - Sec. 213.005
"A comprehensive plan shall not constitute zoning regulations or establish zoning district boundaries."

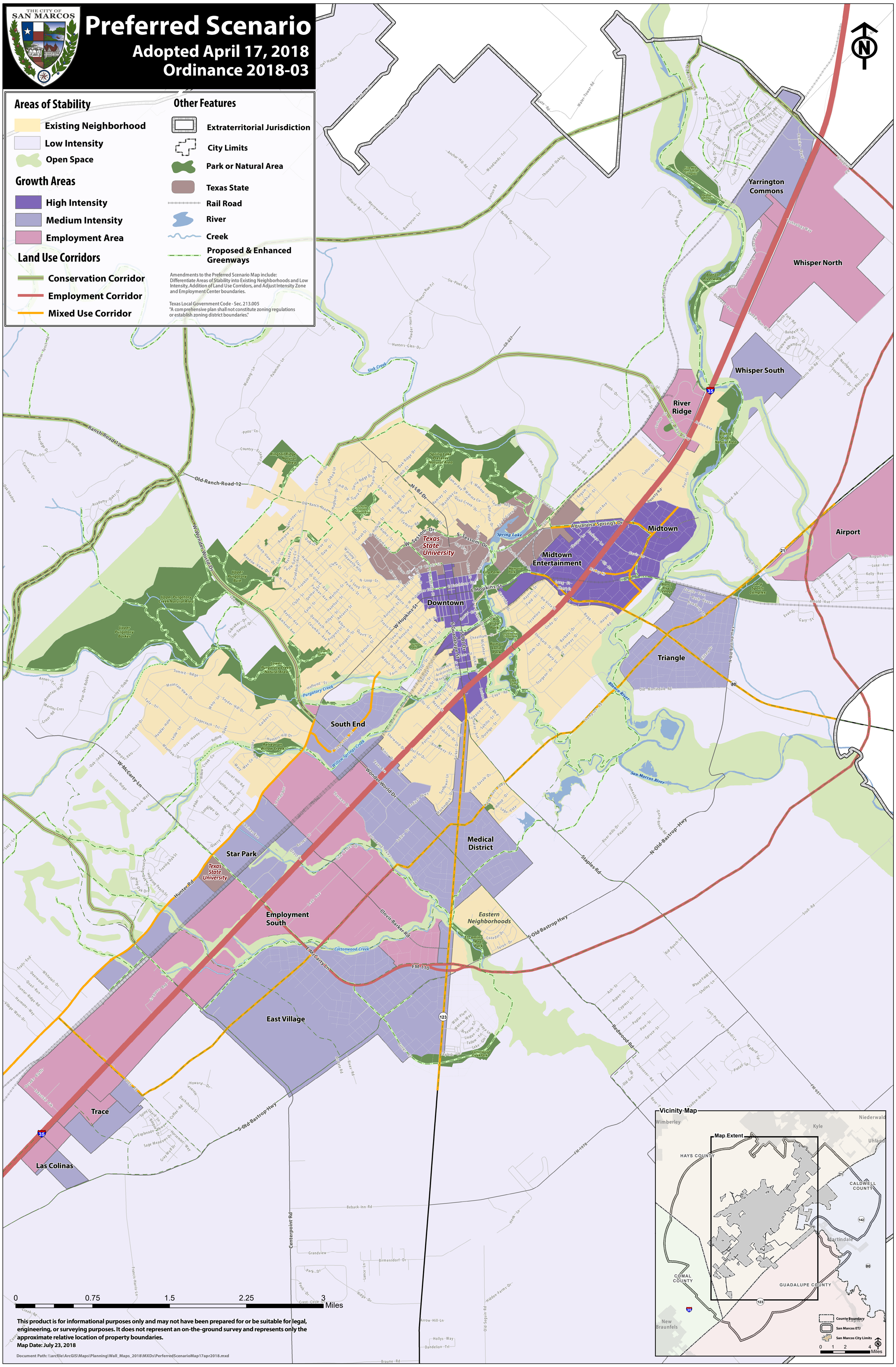

This product is for informational purposes only and may not have been prepared for or be suitable for legal, engineering, or surveying purposes. It does not represent an on-the-ground survey and represents only the approximate relative location of property boundaries.

Map Date: July 23, 2018

Document Path: \\arcfile\ArcGIS\Maps\Planning\Wall_Maps_2018\MXDs\PerferredScenarioMap17apr2018.mxd