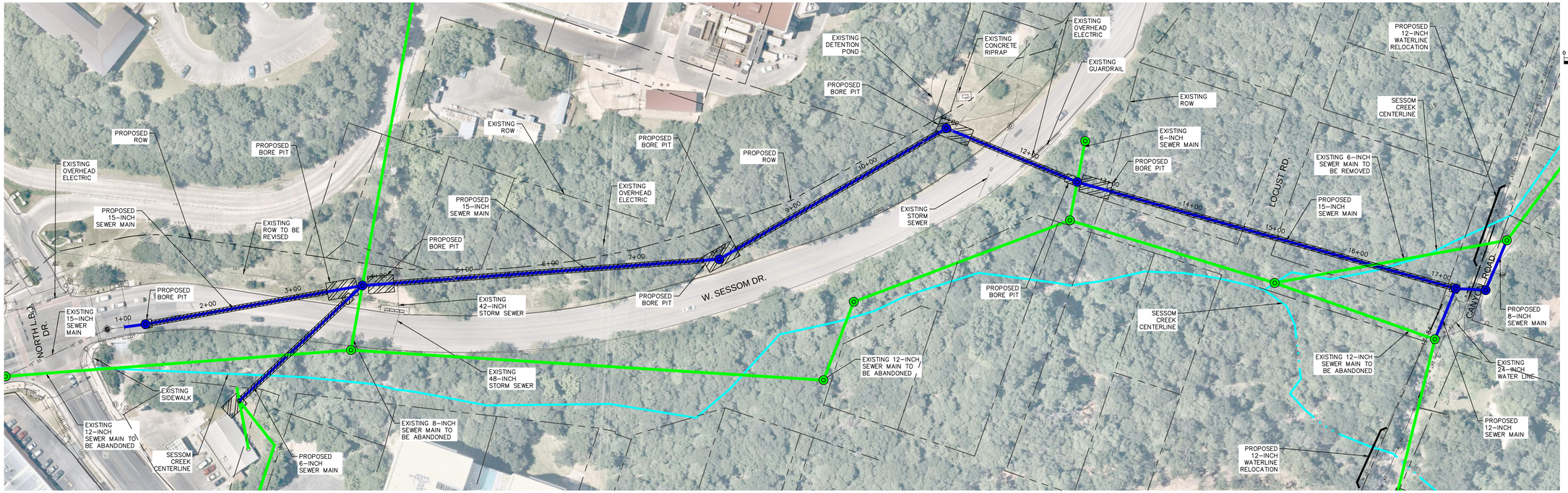

* NO SEPARATE PAY ITEM (N.S.P.I.)

FULL SIZE (22" x 34") 1" = 5' VERTICAL	HALF SIZE (11" x 17") 1" = 10' VERTICAL

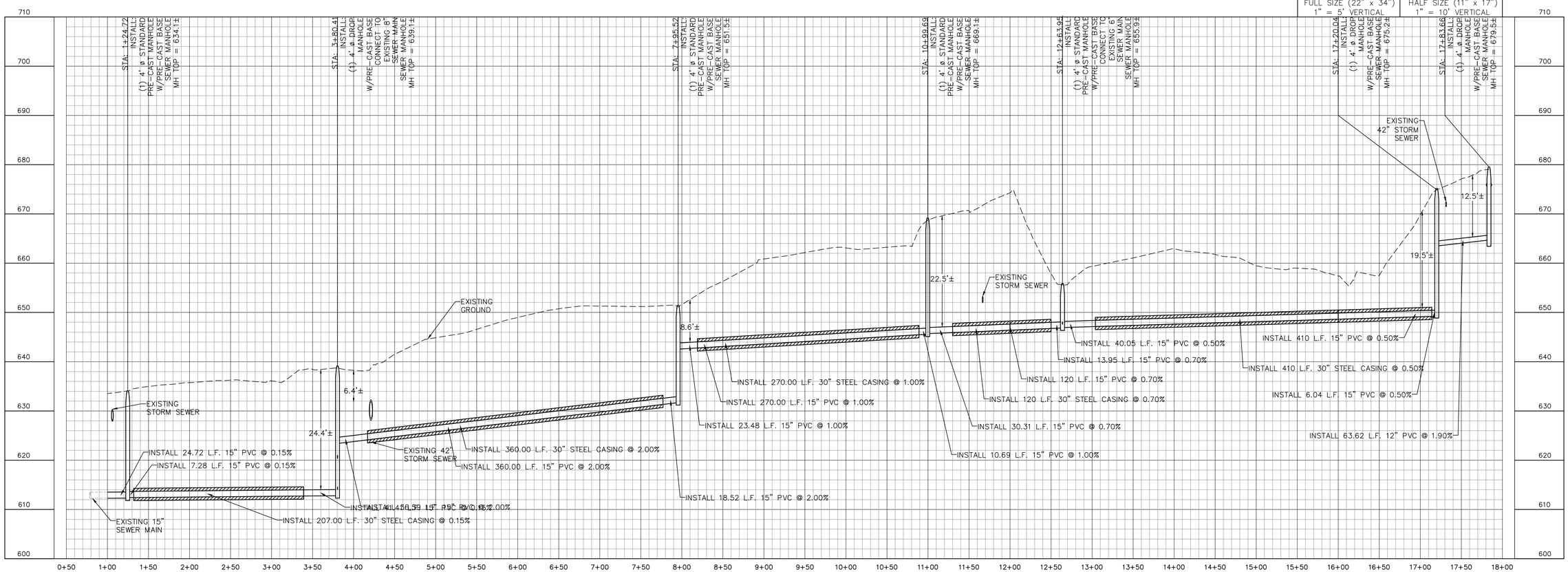

CITY OF SAN MARCOS
SESSOM CREEK BANK STABILIZATION AND WASTEWATER REPLACEMENT FROM N.LBJ O CANYON ROAD

Kimley»Horn
601 NW Loop 410 Suite 350 San Antonio, TX 78216
Tel No. 210-541-9166 Fax No. 210-541-8699
WWW.KIMLEY-HORN.COM
TEXAS REGISTERED ENGINEERING FIRM NO. F-928