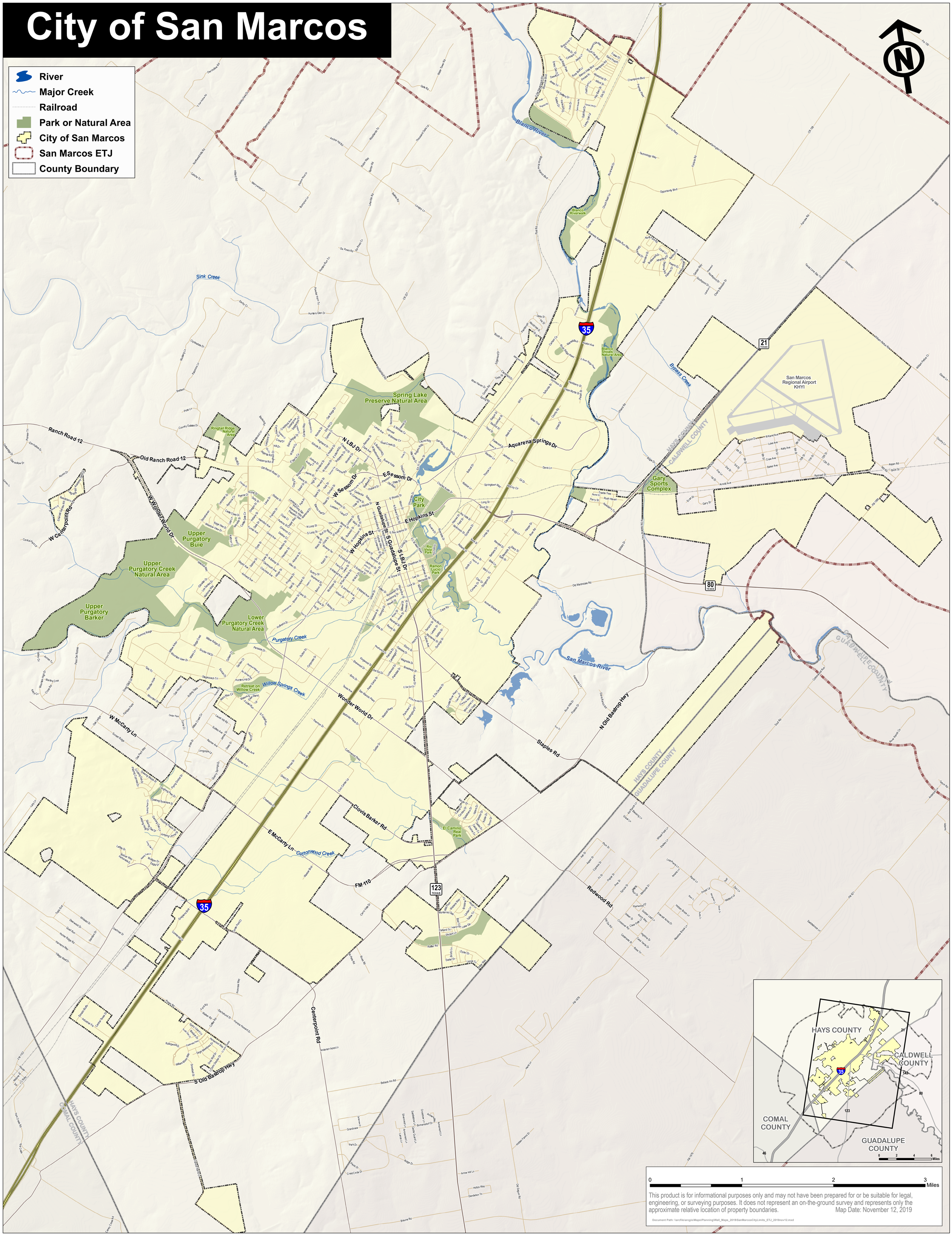City of San Marcos