# Engineering & Capital Improvements Department Progress Report

## Apr 1st, 2020

## Capital Improvement Program

| Design Performance Metrics | FY 2020 Q2 | FY2019 |
|---|---|---|
| Number of Projects in Design | 53 | 50 |
| Avg. # of Projects per Project Manager | 6.6 | 5.6 |
| Total Project Value in Design | $29,151,000 | $26,221,000 |
| Avg Value of Projects per Project Manager | $3,643,875 | $3,277,625 |
| Projects on Schedule from Previous Qtr | 39 | 40 |
| Projects Behind Schedule from Previous Qtr | 14 | 10 |
| % On Schedule | 74% | 80% |
| # of Previous FY Projects Not Started | 5 | 3 |
| $ Value of Previous FY Projects Not Started | $1,560,000 | $1,610,000 |
| Completed Master Plans & Studies | 0 | 4 |

| Construction Performance Metrics | FY 2020 Q2 | FY 2019 |
|---|---|---|
| Number of Projects in Construction | 11 | 12 |
| Avg. # of Projects per PM | 1.4 | 1.5 |
| Total Project Value in Construction | $27,500,000 | $31,375,000 |
| Avg Value of Projects per PM | $3,437,500 | $3,921,875 |
| Projects on Schedule from Previous Qtr | 8 | 10 |
| % on Schedule | 53% | 71% |
| Completed Construction Projects in Closeout | 4 | 2 |
| Projects Complete and Closed | 0 | 10 |
| Avg % Spent Over Original Contract Amount | 0% | 4% |
| Avg % Contract Increase (w/contingency) | 0% | 3% |
| % Completed on Time | 0% | 100% |

### Key Milestones

- Completed Construction and began Close Out on Cottonwood Creek 24 in Waterline, 214 Hutchison
- Started Construction of Reclaimed Water Pump Station Upgrades, Rey Sky Water Imps, Blanco Water Line Bore Imps
- Completed Design and Started Bidding of Main Lift Station Force Main Imps
- Started Design of IH 35S Water Imp Clovis South across Creek, Posey Rd. Wastewater Ext, Hopkins St. Moore to Guadalupe Imps, Kingwood and Sherwood Imps
- Completed Internal Review of FY 2021 - 10 Year CIP

## Engineering Services for Land Development

| Performance Metrics By Permit Type | Watershed Protection Plan *Initial Review Goal = 25 Days* | | Public Improvement *Initial Review Goal = 20 Days* | | Site Development Permit *Initial Review Goal = 15 Days* | |
|---|---|---|---|---|---|---|
| | FY 2020 YTD | FY 2019 | FY 2020 YTD | FY 2019 | FY 2020 YTD | FY 2019 |
| Average Review (Days) | 32.2 | 32.1 | 19.7 | 21.7 | 8.9 | 12 |
| % Reviews Meeting Goal | 27% | 30% | 45% | 38% | 78% | 78% |
| Total Projects Completing Review & Approved | 17 | 39 | 14 | 35 | 23 | 46 |
| Number of Projects Reviewed | 34 | 50 | 33 | 49 | 48 | 77 |
| Avg Number of Reviews per Project | 2.2 | 2.9 | 3.3 | 3.0 | 3.1 | 3.2 |
| Avg. Cycle Time (initial submittal to approval) | 91 | 163 | 174 | 140 | 126 | 145 |
| Development Meetings Attended | 228 Meetings - FY 2020 YTD | | | 465 Meetings - FY 2019 | | |

## Inspection Services for Public Infrastructure

| Engineering Inspections Services | FY 2020 YTD | FY 2019 |
|---|---|---|
| Total Number of Projects inspected | 58 | 70 |
| Avg Number of projects per inspector | 11.6 | 14 |
| CIP Projects | 15 | 20 |
| Development Projects (PICP) | 43 | 50 |
| Total ROW Inspections | 183 | 363 |

## Acquisition Services

| Engineering Acquisition Services | FY 2020 YTD | FY 2019 |
|---|---|---|
| ROW Purchases Acquired or Sold | 2 | 8 |
| Easements acquired | 29 | 95 |
| Temporary Licenses and Right of Entry's acquired | 115 | 152 |
| Current Projects with Acquisition | 31 | 30 |

## Communications

| Engineering Communications | FY 2020 YTD | FY 2019 |
|---|---|---|
| Public Meetings | 5 | 7 |
| Press Releases | 4 | 9 |
| Project Progress Mailouts/Notifications | 6 | 7 |

### Department Initiatives:

- Completed Internal Revisions to Code SMTX
- Completed Transisition Zone Boundary Analysis
- Site Visit for Permeable Pavement Installations
- Downtown Property Owner Meeting regarding Kissing Alley Project
- Blanco Riverine Environmental Meeting
- Downtown Property Acquisition
- Asset Manaement RFP Avertising
- Hired CDBG-DR funded EIT Justin Holder
- On-going Professional Development: 3rd Annual Texas Regional Stormwater Conference , Urban Stream Symposium, TFMA Regional Seminar, Permeable Pavers Conference

| ID | Proj # | Project Name | Start | Finish | PM | Inspector |
|---|---|---|---|---|---|---|
| 89 | **489** | **2015 FEMA Update** | **Mon 4/7/14** | **Tue 9/8/20** | **Richard Reynosa** | **N/A** |
| 1 | 489 | Preliminary Phase | Mon 4/7/14 | Fri 9/25/15 | Richard Reynosa | |
| 13 | 489 | Design Phase | Sat 9/26/15 | Tue 9/8/20 | Richard Reynosa | |
| 83 | | **Development PICPs** | **Sun 10/1/17** | **Fri 3/26/21** | **Richard Reynosa** | |
| 1 | | Whisper PICP | Sun 10/1/17 | Fri 4/17/20 | Richard Reynosa | Gerald McLeod |
| 2 | | Whisper SFR Phase 1 | Mon 2/11/19 | Sun 4/5/20 | Richard Reynosa | Gerald McLeod |
| 22 | | View on the Square | Mon 3/25/19 | Sat 8/15/20 | Richard Reynosa | Gabe Cantu |
| 3 | | Cheatham St Flats PICP | Mon 4/15/19 | Wed 4/8/20 | Richard Reynosa | Gerald McLeod |
| 20 | | Hays County Public Safety Building | Mon 4/29/19 | Tue 7/21/20 | Richard Reynosa | Terry Stennett |
| 10 | | Investcor Memory Care | Wed 5/1/19 | Fri 4/24/20 | Richard Reynosa | Gerald McLeod |
| 21 | | Concho Commons | Wed 5/1/19 | Thu 7/23/20 | Richard Reynosa | Michael Cardwell |
| 4 | | Kissing Tree 5B Villas Section1 | Sat 6/1/19 | Thu 3/26/20 | Richard Reynosa | Michael Villalpando |
| 5 | | Trace El Rio Street | Sat 6/1/19 | Thu 3/26/20 | Richard Reynosa | Gabe Cantu |
| 11 | | 1433 N IH 35 PICP | Sat 6/1/19 | Sat 4/25/20 | Richard Reynosa | Michael Cardwell |
| 9 | | Rattler Road Center | Mon 6/3/19 | Mon 4/27/20 | Richard Reynosa | |
| 6 | | Millbrook Park 1B | Mon 7/1/19 | Thu 3/26/20 | Richard Reynosa | |
| 7 | | Blanco Vista Tract K-2A | Mon 7/1/19 | Thu 3/26/20 | Richard Reynosa | |
| 8 | | Blanco Vista Tract M-1 | Mon 7/1/19 | Thu 3/26/20 | Richard Reynosa | |
| 14 | | Civic Center Loop Wastewater | Mon 7/1/19 | Mon 5/25/20 | Richard Reynosa | |
| 15 | | 116 Holland St | Mon 7/1/19 | Mon 5/25/20 | Richard Reynosa | |
| 17 | | Sunset Oaks Section 1, Phase 1 | Mon 7/1/19 | Wed 6/24/20 | Richard Reynosa | |
| 30 | | Cottonwood Creek Phase 3 - Monterrey Oak Ext | Mon 7/1/19 | Tue 9/22/20 | Richard Reynosa | |
| 19 | | La Cima Phase 2 Section 1 | Mon 8/19/19 | Mon 7/13/20 | Richard Reynosa | |
| 12 | | Cottonwood Creek Phase 3 Section 4 | Mon 10/28/19 | Fri 4/24/20 | Richard Reynosa | |
| 18 | | Hunter Road Traffic Signal - Kissing Tree | Mon 11/11/19 | Tue 7/7/20 | Richard Reynosa | |
| 31 | | Mulberry Meadows RV Resort | Mon 11/11/19 | Mon 10/5/20 | Richard Reynosa | |
| 13 | | Cottonwood Creek Phase 3 Section 5 | Mon 11/18/19 | Fri 5/15/20 | Richard Reynosa | |
| 16 | | Cottonwood Creek Phase 3 Section 8 | Mon 11/18/19 | Sun 6/14/20 | Richard Reynosa | |
| 23 | | Halcyon Tapestry Living | Mon 11/25/19 | Thu 8/20/20 | Richard Reynosa | |
| 32 | | Sunset Oaks Section 3, Phase 1 | Mon 12/16/19 | Sat 10/10/20 | Richard Reynosa | |
| 24 | | Trace PID 2A | Wed 1/1/20 | Thu 8/27/20 | | |
| 26 | | Sunset Oaks Section 2, Phase 1 | Mon 1/13/20 | Tue 9/8/20 | Richard Reynosa | |
| 27 | | La Cima Phase 2 Section B | Mon 1/13/20 | Tue 9/8/20 | Richard Reynosa | |
| 28 | | Kissing Tree Phase 4B | Mon 1/13/20 | Tue 9/8/20 | Richard Reynosa | |
| 29 | | Cheddar's Scratch Kitchen | Mon 1/13/20 | Tue 9/8/20 | Richard Reynosa | |
| 49 | | Municipal Airport | Mon 1/27/20 | Wed 1/20/21 | Richard Reynosa | |
| 25 | | Chuck Nash Chevy/GMC | Sat 2/1/20 | Fri 8/28/20 | | |
| 35 | | Park 22 PICP | Sat 2/1/20 | Tue 10/27/20 | Richard Reynosa | |
| 33 | | Sunset Oaks Section 3, Phase 2 | Mon 2/10/20 | Tue 10/6/20 | Richard Reynosa | |
| 34 | | Gateway Flex PICP | Mon 2/10/20 | Tue 10/6/20 | Richard Reynosa | |
| 37 | | Cottonwood Creek Phase 3 Section 5 | Sun 3/1/20 | Wed 11/25/20 | Richard Reynosa | |
| 39 | | Sunset Oaks Sec 2 Phase 1 | Sun 3/1/20 | Wed 11/25/20 | Richard Reynosa | |
| 41 | | Sunset Oaks Sec 4 Phase 1B | Sun 3/1/20 | Wed 11/25/20 | Richard Reynosa | |
| 43 | | Kissing Tree 4B Sec 2 | Sun 3/1/20 | Wed 11/25/20 | Richard Reynosa | |
| 36 | | Blanco Vista Tract O | Mon 3/9/20 | Tue 11/3/20 | Richard Reynosa | |
| 40 | | IH-35 WW Line | Wed 4/1/20 | Thu 11/26/20 | Richard Reynosa | |
| 42 | | Trace PA 1A Section C | Wed 4/1/20 | Thu 11/26/20 | Richard Reynosa | |
| 46 | | Sunset Oaks Sec. 3 Phase 1 | Wed 4/1/20 | Sat 12/26/20 | Richard Reynosa | |
| 47 | | Sunset Oaks Sec 4 Phase 1A | Wed 4/1/20 | Sat 12/26/20 | Richard Reynosa | |
| 38 | | Kissing Tree Phase 3E | Fri 5/1/20 | Thu 11/26/20 | Richard Reynosa | |
| 51 | | Riverstone Apts | Fri 5/1/20 | Fri 3/26/21 | Richard Reynosa | |
| 52 | | Emerson at Trace | Fri 5/1/20 | Fri 3/26/21 | Richard Reynosa | |
| 50 | | Sunset Oaks Sec 3 Phase 2 | Sat 5/2/20 | Tue 1/26/21 | Richard Reynosa | |
| 48 | | La Cima Flint Ridge | Mon 6/1/20 | Sun 12/27/20 | Richard Reynosa | |
| 44 | | Northgate Center | Mon 6/15/20 | Fri 12/11/20 | Richard Reynosa | |
| 45 | | Gas Lamp - Centerpark Unit 1 | Wed 7/1/20 | Sun 12/27/20 | Richard Reynosa | |
| 35 | **FY14(** | **Stormwater Utility Rate Study** | **Mon 1/8/18** | **Fri 10/2/20** | **John Espinoza** | **N/A** |
| 1 | FY14( | Preliminary Phase | Mon 1/8/18 | Thu 2/8/18 | John Espinoza | |
| 5 | FY14( | Analysis Phase | Fri 2/9/18 | Fri 10/2/20 | John Espinoza | |
| 38 | **635** | **Flood Emergency Warning System** | **Wed 1/3/18** | **Sun 6/27/21** | **John Espinoza** | **N/A** |
| 1 | 635 | Preliminary Phase | Wed 1/3/18 | Tue 4/17/18 | John Espinoza | |
| 13 | 635 | Design Phase | Wed 4/25/18 | Sun 6/27/21 | John Espinoza | |
| 81 | **557** | **CM Allen** | **Sat 1/2/16** | **Sun 7/5/20** | **Greg Schwarz** | **Gerald McLeod** |
| 1 | 557 | Design Phase | Sat 1/2/16 | Tue 5/8/18 | Greg Schwarz | |
| 40 | 557 | Utility Relocation | Wed 8/31/16 | Mon 4/30/18 | Greg Schwarz | |
| 63 | 557 | Bid Phase | Wed 5/9/18 | Thu 7/19/18 | Greg Schwarz | |
| 73 | 557 | Construction Phase | Fri 7/20/18 | Mon 5/4/20 | Greg Schwarz | |
| 75 | 557 | Closeout Phase | Tue 5/5/20 | Sun 7/5/20 | Greg Schwarz | |
| 77 | **597** | **Coers Drive Imps** | **Tue 7/14/15** | **Thu 11/26/20** | **Shaun Condor** | **Michael Villalpando** |
| 1 | 597 | Preliminary Phase | Tue 7/14/15 | Thu 3/10/16 | Shaun Condor | |
| 13 | 597 | Design Phase | Fri 3/11/16 | Sat 3/17/18 | Shaun Condor | |
| 59 | 597 | Utility Relocation | Sat 7/9/16 | Tue 4/10/18 | Shaun Condor | |
| 75 | 597 | Bid Phase | Sun 3/18/18 | Sun 8/5/18 | Shaun Condor | |
| 85 | 597 | Construction Phase | Mon 8/6/18 | Mon 6/29/20 | Shaun Condor | |
| 87 | 597 | Closeout Phase | Tue 6/30/20 | Thu 11/26/20 | Shaun Condor | |
| 95 | **281** | **Victory Gardens Subdivision** | **Mon 3/25/13** | **Fri 6/25/21** | **Rey Garcia** | **Gabe Cantu** |
| 1 | 281 | Design Phase | Mon 3/25/13 | Sat 2/10/18 | Rey Garcia | |
| 23 | 281 | Bid Phase (Subdivision) | Sun 2/11/18 | Sun 8/5/18 | Rey Garcia | |
| 32 | 281 | Construction | Mon 8/6/18 | Sun 12/27/20 | Rey Garcia | |
| 37 | 281 | Closeout Phase | Mon 12/28/20 | Fri 6/25/21 | Rey Garcia | |
| 79 | **587** | **Bishop Sidewalk** | **Thu 10/1/15** | **Sun 5/3/20** | **Shaun Condor** | **Michael Cardwell** |
| 1 | 587 | Preliminary Phase | Thu 10/1/15 | Sun 1/3/16 | Shaun Condor | |
| 13 | 587 | Design Phase | Mon 11/23/15 | Tue 5/1/18 | Shaun Condor | |
| 71 | 587 | Utility Relocation | Sat 7/9/16 | Tue 5/15/18 | Shaun Condor | |
| 93 | 587 | Bid Phase | Wed 5/2/18 | Sun 9/30/18 | Shaun Condor | |
| 103 | 587 | Construction Phase | Mon 10/1/18 | Sat 3/30/19 | Shaun Condor | |
| 106 | 587 | Closeout Phase | Sun 3/31/19 | Sun 5/3/20 | Shaun Condor | |
| 91 | **207** | **SSES EARZ Repairs** | **Mon 1/2/12** | **Fri 6/12/20** | **Kirk Abbott** | **Michael Cardwell** |
| 1 | 207 | Preliminary Phase | Mon 1/2/12 | Thu 6/5/14 | Kirk Abbott | |
| 13 | 207 | Design Phase | Thu 8/27/15 | Fri 6/22/18 | Kirk Abbott | |
| 50 | 207 | Bid Phase | Mon 6/25/18 | Mon 10/1/18 | Kirk Abbott | |

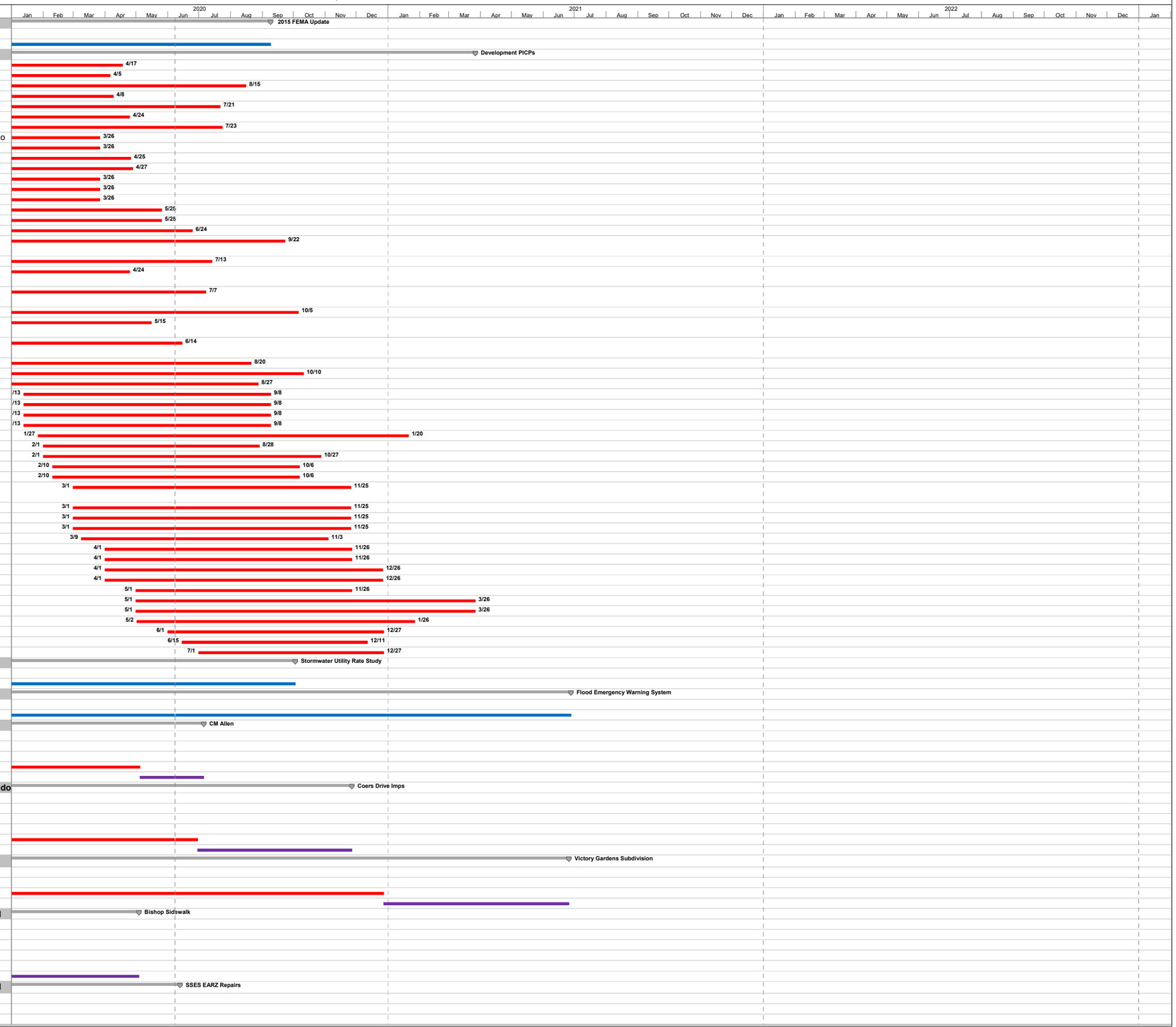

# Master Project Schedule



| ID | Proj # | Project Name | Start | Finish | PM | Inspector |
|---|---|---|---|---|---|---|
| 60 | 207 | Construction Phase | Tue 10/2/18 | Thu 12/19/19 | Kirk Abbott | |
| 62 | 207 | Closeout Phase | Fri 12/20/19 | Fri 6/12/20 | Kirk Abbott | |
| 56 | **112** | **Airport Master Plan** | **Thu 3/30/17** | **Thu 9/10/20** | **Kirk Abbott** | **N/A** |
| 1 | 112 | Preliminary Phase | Thu 3/30/17 | Fri 10/5/18 | Kirk Abbott | |
| 12 | 112 | Design Phase | Sat 10/6/18 | Wed 7/22/20 | Kirk Abbott | |
| 24 | 112 | Close Out | Thu 7/23/20 | Thu 9/10/20 | Kirk Abbott | |
| 53 | **482** | **Reclaimed Water Elevated Storage T** | **Wed 6/28/17** | **Fri 1/8/21** | **Rey Garcia** | **Gabe Cantu** |
| 1 | 482 | Design Phase | Wed 6/28/17 | Sat 4/28/18 | Rey Garcia | |
| 4 | 482 | Bid Phase | Sun 4/29/18 | Sat 10/6/18 | Rey Garcia | |
| 12 | 482 | Construction Phase | Sun 10/7/18 | Thu 5/28/20 | Rey Garcia | |
| 18 | 482 | Closeout Phase | Fri 5/29/20 | Fri 1/8/21 | Rey Garcia | |
| 80 | **539** | **Mill Street** | **Fri 4/17/15** | **Fri 8/14/20** | **Rohit Vij** | **Michael Cardwell** |
| 1 | 539 | Preliminary Phase | Fri 4/17/15 | Fri 1/8/16 | Rohit Vij | |
| 13 | 539 | Design Phase | Sat 1/9/16 | Fri 9/14/18 | Rohit Vij | |
| 43 | 539 | Utility Relocation | Wed 10/4/17 | Sat 8/18/18 | Rohit Vij | |
| 49 | 539 | Bid Phase | Sun 8/19/18 | Thu 12/20/18 | Rohit Vij | |
| 59 | 539 | Construction Phase | Fri 12/21/18 | Mon 4/13/20 | Rohit Vij | |
| 61 | 539 | Closeout Phase | Tue 4/14/20 | Fri 8/14/20 | Rohit Vij | |
| 82 | **535** | **Posey Road Bridge Utilities** | **Mon 2/22/16** | **Wed 8/19/20** | **Rohit Vij** | **Michael Villalpando** |
| 1 | 535 | Design Phase | Mon 2/22/16 | Thu 5/10/18 | Rohit Vij | |
| 26 | 535 | Bid Phase | Fri 5/11/18 | Tue 1/22/19 | Rohit Vij | |
| 36 | 535 | Construction Phase | Wed 1/23/19 | Fri 6/5/20 | Rohit Vij | |
| 39 | 535 | Closeout Phase | Sat 6/6/20 | Wed 8/19/20 | Rohit Vij | |
| 68 | **628** | **Travis St Heritage Drainage Outfall** | **Mon 8/1/16** | **Fri 11/13/20** | **Richard Reynosa** | **Gerald McLeod** |
| 1 | 628 | Design Phase | Mon 8/1/16 | Thu 9/20/18 | Richard Reynosa | |
| 58 | 628 | Bid Phase | Fri 9/21/18 | Mon 3/4/19 | Richard Reynosa | |
| 68 | 628 | Construction Phase | Tue 3/5/19 | Tue 6/16/20 | Richard Reynosa | |
| 70 | 628 | Closeout Phase | Wed 6/17/20 | Fri 11/13/20 | Richard Reynosa | |
| 92 | **18** | **Cottonwood Creek 24-in Waterline** | **Thu 11/1/12** | **Sun 9/13/20** | **Richard Reynosa** | **Gabe Cantu** |
| 1 | 18 | RFQ | Thu 11/1/12 | Fri 1/17/14 | Richard Reynosa | |
| 11 | 18 | Design Phase | Sat 1/18/14 | Sun 2/17/19 | Richard Reynosa | |
| 42 | 18 | Bid Phase | Mon 2/18/19 | Sun 7/21/19 | Richard Reynosa | |
| 51 | 18 | Construction Phase | Mon 7/22/19 | Sun 2/16/20 | Richard Reynosa | |
| 53 | 18 | Closeout Phase | Mon 2/17/20 | Sun 9/13/20 | Richard Reynosa | |
| 54 | **9** | **Airport - Hanger Development** | **Tue 7/21/15** | **Wed 8/19/20** | **Kirk Abbott** | |
| 1 | 9 | Preliminary Phase | Tue 7/21/15 | Fri 9/29/17 | Kirk Abbott | |
| 12 | 9 | Design Phase | Fri 9/29/17 | Fri 2/1/19 | Kirk Abbott | |
| 22 | 9 | Bid Phase - TxDOT | Sat 2/2/19 | Mon 8/5/19 | Kirk Abbott | |
| 31 | 9 | Construction Phase | Tue 8/6/19 | Tue 4/21/20 | Kirk Abbott | |
| 33 | 9 | Closeout Phase | Wed 4/22/20 | Wed 8/19/20 | Kirk Abbott | |
| 26 | **638** | **Surface Water Treatment Plant Short Term Imps** | **Wed 12/6/17** | **Wed 7/1/20** | **John Espinoza** | |
| 1 | 638 | Preliminary Phase | Wed 12/6/17 | Tue 12/19/17 | John Espinoza | |
| 4 | 638 | Design Phase | Wed 12/20/17 | Wed 4/10/19 | John Espinoza | |
| 15 | 638 | Bid Phase | Thu 4/11/19 | Fri 12/6/19 | John Espinoza | |
| 26 | 638 | Construction Phase | Sat 12/7/19 | Mon 5/4/20 | John Espinoza | |
| 28 | 638 | Closeout Phase | Tue 5/5/20 | Wed 7/1/20 | John Espinoza | |
| 52 | **482** | **Reclaimed Water Pump Station Upg** | **Wed 6/28/17** | **Sat 2/13/21** | **Rey Garcia** | |
| 1 | 482 | Design Phase | Wed 6/28/17 | Sat 4/13/19 | Rey Garcia | |
| 5 | 482 | Bid Phase | Sun 4/14/19 | Sun 1/5/20 | Rey Garcia | |
| 14 | 482 | Construction Phase | Mon 1/6/20 | Mon 11/30/20 | Rey Garcia | |
| 18 | 482 | Closeout Phase | Tue 12/1/20 | Sat 2/13/21 | Rey Garcia | |
| 76 | **166** | **Red Sky Water Imps** | **Fri 9/1/17** | **Thu 12/3/20** | **Shaun Condor** | |
| 1 | 166 | Preliminary Phase | Fri 9/1/17 | Thu 7/5/18 | Shaun Condor | |
| 13 | 166 | Design Phase | Wed 4/4/18 | Sat 9/14/19 | Shaun Condor | |
| 64 | 166 | Bid Phase | Sun 9/15/19 | Mon 1/13/20 | Shaun Condor | |
| 74 | 166 | Construction Phase | Tue 1/14/20 | Mon 7/6/20 | Shaun Condor | |
| 76 | 166 | Closeout Phase | Tue 7/7/20 | Thu 12/3/20 | Shaun Condor | |
| 45 | **27** | **Blanco River WL Bore Imps** | **Mon 8/17/15** | **Thu 1/14/21** | **Kirk Abbott** | |
| 1 | 27 | Preliminary Phase | Mon 8/17/15 | Tue 2/9/16 | Kirk Abbott | |
| 14 | 27 | Design Phase | Wed 2/10/16 | Sat 2/1/20 | Kirk Abbott | |
| 56 | 27 | Bid Phase | Sun 11/3/19 | Mon 3/2/20 | Kirk Abbott | |
| 67 | 27 | Construction Phase | Tue 3/3/20 | Mon 8/17/20 | Kirk Abbott | |
| 69 | 27 | Closeout Phase | Tue 8/18/20 | Thu 1/14/21 | Kirk Abbott | |
| 93 | **90** | **Hopkins Bishop to Moore** | **Thu 5/1/14** | **Mon 4/18/22** | **Richard Reynosa** | |
| 1 | 90 | Preliminary Phase | Thu 5/1/14 | Sun 3/29/15 | Richard Reynosa | |
| 13 | 90 | Design Phase | Sat 1/17/15 | Fri 10/4/19 | Richard Reynosa | |
| 123 | 90 | Bid Phase | Sat 10/5/19 | Sun 5/3/20 | Richard Reynosa | |
| 134 | 90 | Construction Phase | Mon 5/4/20 | Fri 11/19/21 | Richard Reynosa | |
| 136 | 90 | Closeout Phase | Sat 11/20/21 | Mon 4/18/22 | Richard Reynosa | |
| 15 | **207** | **SSES - Analysis, Study** | **Mon 1/13/20** | **Sat 8/6/22** | **Kirk Abbott** | |
| 1 | 207 | Preliminary Phase | Mon 1/13/20 | Mon 5/11/20 | Kirk Abbott | |
| 13 | 207 | Design Phase | Tue 5/12/20 | Wed 3/9/22 | Kirk Abbott | |
| 33 | 207 | Closeout Phase | Thu 3/10/22 | Sat 8/6/22 | Kirk Abbott | |
| 88 | **111** | **Main Lift Station Force Main** | **Thu 2/21/19** | **Thu 8/5/21** | **Rey Garcia** | |
| 1 | 111 | Design Phase | Thu 2/21/19 | Sat 1/25/20 | Rey Garcia | |
| 13 | 111 | Bid Phase | Sun 1/26/20 | Tue 5/12/20 | Rey Garcia | |
| 21 | 111 | Construction Phase | Wed 5/13/20 | Mon 3/8/21 | Rey Garcia | |
| 24 | 111 | Closeout Phase | Sun 2/7/21 | Thu 8/5/21 | Rey Garcia | |
| 59 | **105** | **Leah Drive** | **Tue 1/10/17** | **Tue 6/8/21** | **Rohit Vij** | |
| 1 | 105 | Preliminary Phase | Tue 1/10/17 | Sat 3/30/19 | Rohit Vij | |
| 21 | 105 | Design Phase | Sun 3/31/19 | Tue 3/10/20 | Rohit Vij | |
| 88 | 105 | Utility Relocation | Sun 8/25/19 | Tue 11/26/19 | Rohit Vij | |
| 94 | 105 | Bid Phase | Wed 3/11/20 | Mon 7/13/20 | Rohit Vij | |
| 104 | 105 | Construction Phase | Tue 7/14/20 | Sat 1/9/21 | Rohit Vij | |
| 106 | 105 | Closeout Phase | Sun 1/10/21 | Tue 6/8/21 | Rohit Vij | |
| 46 | **643** | **Lift Station 28 Rehab - Hills of Hays** | **Mon 11/5/18** | **Wed 4/21/21** | **Kirk Abbott** | |
| 1 | 643 | Preliminary Phase | Mon 11/5/18 | Fri 7/12/19 | Kirk Abbott | |
| 13 | 643 | Design Phase | Sat 7/13/19 | Sat 4/4/20 | Kirk Abbott | |
| 28 | 643 | Bid Phase | Sun 4/5/20 | Wed 9/9/20 | Kirk Abbott | |
| 39 | 643 | Construction Phase | Thu 9/10/20 | Thu 1/7/21 | Kirk Abbott | |
| 41 | 643 | Closeout Phase | Fri 1/8/21 | Wed 4/21/21 | Kirk Abbott | |
| 51 | **634** | **WW Drive Hunter Rd Intersection Im** | **Mon 3/6/17** | **Sun 1/3/21** | **Rohit Vij** | |
| 1 | 634 | Preliminary Phase | Mon 3/6/17 | Thu 9/14/17 | Rohit Vij | |
| 14 | 634 | Design Phase | Fri 9/15/17 | Sat 4/4/20 | Rohit Vij | |
| 91 | 634 | Bid Phase | Sun 4/5/20 | Thu 9/10/20 | Rohit Vij | |

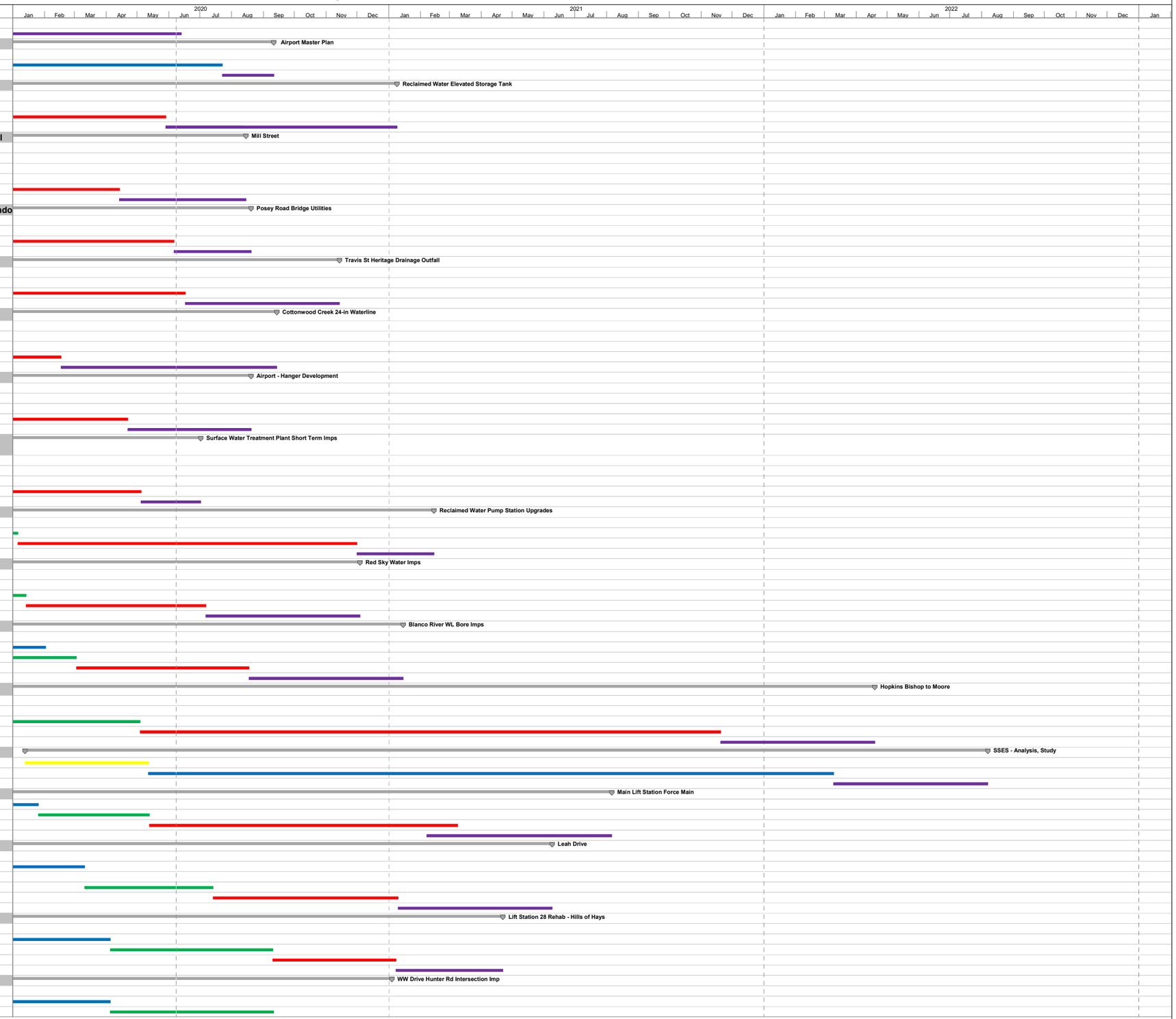

| ID | Proj # | Project Name | Start | Finish | PM | Inspector |
|---|---|---|---|---|---|---|
| 101 | 634 | Construction Phase | Fri 9/11/20 | Mon 11/9/20 | Rohit Vij | |
| 103 | 634 | Closeout Phase | Tue 11/10/20 | Sun 1/3/21 | Rohit Vij | |
| 63 | **36** | **Uhland Road Improvements** | **Tue 11/15/16** | **Tue 7/12/22** | **Jacque Thomas** | |
| 1 | 36 | Preliminary Phase | Tue 11/15/16 | Fri 9/8/17 | Jacque Thomas | |
| 14 | 36 | Design Phase | Mon 9/25/17 | Wed 7/29/20 | Jacque Thomas | |
| 91 | 36 | Utility Relocations | Wed 3/7/18 | Thu 11/26/20 | Jacque Thomas | |
| 120 | 36 | Bid Phase | Tue 6/9/20 | Sun 9/20/20 | Jacque Thomas | |
| 131 | 36 | Construction Phase | Mon 9/21/20 | Mon 3/14/22 | Jacque Thomas | |
| 133 | 36 | Closeout Phase | Tue 3/15/22 | Tue 7/12/22 | Jacque Thomas | |
| 50 | **711** | **Asset Management System Develop** | **Mon 9/2/19** | **Fri 8/13/21** | **Kirk Abbott** | **N/A** |
| 1 | 711 | Preliminary Phase | Mon 9/2/19 | Sat 9/26/20 | Kirk Abbott | |
| 20 | 711 | Design Phase | Sun 9/27/20 | Wed 7/14/21 | Kirk Abbott | |
| 30 | 711 | Closeout Phase | Thu 7/15/21 | Fri 8/13/21 | Kirk Abbott | |
| 4 | **743** | **Rio Vista Falls Stablization** | **Mon 7/1/19** | **Sat 3/20/21** | **Greg Schwarz** | |
| 1 | 743 | Preliminary Phase | Mon 7/1/19 | Sat 10/26/19 | Greg Schwarz | |
| 8 | 743 | Design Phase | Thu 7/11/19 | Tue 7/7/20 | Greg Schwarz | |
| 37 | 743 | Bid Phase | Wed 7/8/20 | Tue 10/6/20 | Greg Schwarz | |
| 48 | 743 | Construction Phase | Wed 10/7/20 | Mon 1/4/21 | Greg Schwarz | |
| 50 | 743 | Closeout Phase | Tue 1/5/21 | Sat 3/20/21 | Greg Schwarz | |
| 87 | **480** | **Hopkins Sidewalk Widening CM Allen to Thorpe** | **Mon 11/10/14** | **Fri 11/12/21** | **Shaun Condor** | |
| 1 | 480 | Preliminary Phase | Mon 11/10/14 | Thu 1/18/18 | Shaun Condor | |
| 39 | 480 | Design Phase | Fri 1/5/18 | Sat 6/13/20 | Shaun Condor | |
| 75 | 480 | Bid Phase | Sun 6/14/20 | Sat 11/7/20 | Shaun Condor | |
| 86 | 480 | Utility Relocation | Fri 4/5/19 | Sun 5/5/19 | Shaun Condor | |
| 89 | 480 | Construction Phase | Sun 11/8/20 | Tue 6/15/21 | Shaun Condor | |
| 91 | 480 | Closeout Phase | Wed 6/16/21 | Fri 11/12/21 | Shaun Condor | |
| 23 | **477** | **Guadalupe Street Imps Grove to University Ph 1** | **Mon 12/4/17** | **Mon 8/9/21** | **Rohit Vij** | |
| 1 | 477 | Preliminary Phase | Mon 12/4/17 | Tue 6/12/18 | Rohit Vij | |
| 12 | 477 | Design Phase | Wed 6/13/18 | Sat 3/28/20 | Rohit Vij | |
| 62 | 477 | Bid Phase | Fri 1/24/20 | Thu 11/12/20 | Rohit Vij | |
| 72 | 477 | Construction Phase | Fri 11/13/20 | Fri 3/12/21 | Rohit Vij | |
| 74 | 477 | Closeout Phase | Sat 3/13/21 | Mon 8/9/21 | Rohit Vij | |
| 94 | **109** | **Loop 82 Intersection** | **Tue 10/1/19** | **Wed 3/24/21** | **Rey Garcia** | |
| 1 | 109 | Design | Tue 10/1/19 | Tue 9/8/20 | Rey Garcia | |
| 6 | 109 | Advertising and Bidding | Wed 9/9/20 | Tue 12/1/20 | Rey Garcia | |
| 8 | 109 | Construction | Wed 12/2/20 | Tue 2/23/21 | Rey Garcia | |
| 10 | 109 | Closeout Phase | Wed 2/24/21 | Wed 3/24/21 | Rey Garcia | |
| 44 | **430** | **Staples Road 12in Water** | **Fri 11/17/17** | **Wed 9/29/21** | **Shaun Condor** | |
| 1 | 430 | Preliminary Phase | Fri 11/17/17 | Tue 5/29/18 | Shaun Condor | |
| 13 | 430 | Design Phase | Wed 5/30/18 | Mon 9/7/20 | Shaun Condor | |
| 39 | 430 | Bid Phase | Tue 9/8/20 | Sat 1/2/21 | Shaun Condor | |
| 48 | 430 | Construction Phase | Sun 1/3/21 | Sun 5/2/21 | Shaun Condor | |
| 50 | 430 | Closeout Phase | Mon 5/3/21 | Wed 9/29/21 | Shaun Condor | |
| 10 | **741** | **ARWA Delivery Imp schedule** | **Fri 2/1/19** | **Tue 7/19/22** | **Laurie Moyer** | |
| 1 | 741 | Water Master Plan Update | Tue 2/19/19 | Mon 4/20/20 | Laurie Moyer | |
| 8 | 741 | Preliminary Engineering | Fri 2/1/19 | Tue 6/2/20 | Laurie Moyer | |
| 14 | 741 | Final Design | Wed 6/3/20 | Tue 2/2/21 | Laurie Moyer | |
| 19 | 741 | Bidding Phase | Wed 2/3/21 | Tue 5/4/21 | Laurie Moyer | |
| 21 | 741 | Construction Phase | Wed 5/5/21 | Tue 7/19/22 | Laurie Moyer | |
| 40 | **681** | **Hills of Hays Drainage** | **Mon 11/16/09** | **Sat 3/12/22** | **John Espinoza** | |
| 1 | 681 | Preliminary Phase | Mon 2/19/18 | Mon 7/9/18 | John Espinoza | |
| 13 | 681 | Design Phase | Mon 11/16/09 | Fri 9/25/20 | John Espinoza | |
| 73 | 681 | Utility Relocation | Mon 11/16/09 | Thu 12/17/20 | John Espinoza | |
| 104 | 681 | Bid Phase | Sat 9/26/20 | Wed 2/10/21 | John Espinoza | |
| 115 | 681 | Construction Phase | Thu 2/11/21 | Tue 12/7/21 | John Espinoza | |
| 117 | 681 | Closeout Phase | Wed 12/8/21 | Sat 3/12/22 | John Espinoza | |
| 70 | **505** | **IH 35S Water Improvements Clovis South across Creek** | **Sun 5/19/19** | **Tue 12/7/21** | **Greg Schwarz** | |
| 1 | 505 | Preliminary Phase | Sun 5/19/19 | Mon 2/3/20 | Greg Schwarz | |
| 13 | 505 | Design Phase | Tue 2/4/20 | Wed 10/21/20 | Greg Schwarz | |
| 59 | 505 | Bid Phase | Thu 10/22/20 | Tue 2/23/21 | Greg Schwarz | |
| 69 | 505 | Construction Phase | Wed 2/24/21 | Fri 10/1/21 | Greg Schwarz | |
| 71 | 505 | Closeout Phase | Sat 10/2/21 | Tue 12/7/21 | Greg Schwarz | |
| 65 | **521** | **Sessom Creek Bank Stabilization & WW from NLBJ to Canyon Road** | **Fri 1/6/17** | **Sat 10/22/22** | **Shaun Condor** | |
| 1 | 521 | Preliminary Phase | Fri 1/6/17 | Mon 9/4/17 | Shaun Condor | |
| 14 | 521 | Design Phase | Thu 6/22/17 | Sat 10/17/20 | Shaun Condor | |
| 78 | 521 | Bid Phase | Sun 10/18/20 | Wed 2/24/21 | Shaun Condor | |
| 88 | 521 | Construction Phase | Thu 2/25/21 | Wed 5/25/22 | Shaun Condor | |
| 90 | 521 | Closeout Phase | Thu 5/26/22 | Sat 10/22/22 | Shaun Condor | |
| 74 | **617** | **Blanco Gardens Drainage** | **Thu 6/1/17** | **Sat 11/26/22** | **Jacque Thomas** | |
| 1 | 617 | Preliminary Phase | Thu 6/1/17 | Thu 12/7/17 | Jacque Thomas | |
| 6 | 617 | Design | Fri 12/8/17 | Sat 1/16/21 | Jacque Thomas | |
| 86 | 617 | Bid Phase | Sat 10/31/20 | Wed 2/24/21 | Jacque Thomas | |
| 93 | 617 | Construction Phase | Thu 2/25/21 | Wed 6/29/22 | Jacque Thomas | |
| 95 | 617 | Closeout Phase | Thu 6/30/22 | Sat 11/26/22 | Jacque Thomas | |
| 86 | **546** | **West Purgatory Creek 18 in WW** | **Mon 4/1/19** | **Tue 7/19/22** | **Rey Garcia** | |
| 1 | 546 | Design Phase | Mon 4/1/19 | Tue 10/13/20 | Rey Garcia | |
| 17 | 546 | Bid Phase | Tue 10/13/20 | Wed 2/24/21 | Rey Garcia | |
| 28 | 546 | Construction Phase | Thu 2/25/21 | Sat 2/19/22 | Rey Garcia | |
| 30 | 546 | Closeout Phase | Sun 2/20/22 | Tue 7/19/22 | Rey Garcia | |
| 62 | **524** | **Airport - Taxiway System, Ramp Rehab, Drainage MP** | **Mon 5/22/17** | **Mon 8/1/22** | **Kirk Abbott** | |
| 1 | 524 | Preliminary Phase | Mon 5/22/17 | Tue 10/30/18 | Kirk Abbott | |
| 13 | 524 | Design Phase | Wed 10/31/18 | Thu 11/5/20 | Kirk Abbott | |
| 37 | 524 | Bid Phase - TxDOT Procurement Process. | Fri 11/6/20 | Tue 3/9/21 | Kirk Abbott | |
| 45 | 524 | Construction | Wed 3/10/21 | Fri 3/4/22 | Kirk Abbott | |
| 48 | 524 | Closeout Phase | Sat 3/5/22 | Mon 8/1/22 | Kirk Abbott | |
| 7 | **729** | **Posey Road Wastewater Extension** | **Sat 9/1/18** | **Wed 8/10/22** | **Richard Reynosa** | |
| 1 | 729 | Preliminary Phase | Sat 9/1/18 | Mon 3/23/20 | Richard Reynosa | |
| 9 | 729 | Design Phase | Tue 3/24/20 | Thu 3/18/21 | Richard Reynosa | |
| 22 | 729 | Construction Phase | Fri 3/19/21 | Sun 3/13/22 | Richard Reynosa | |
| 24 | 729 | Closeout Phase | Mon 3/14/22 | Wed 8/10/22 | Richard Reynosa | |
| 30 | **142** | **Old Bastrop Water (Rattler to Center** | **Fri 11/17/17** | **Tue 5/24/22** | **Shaun Condor** | |

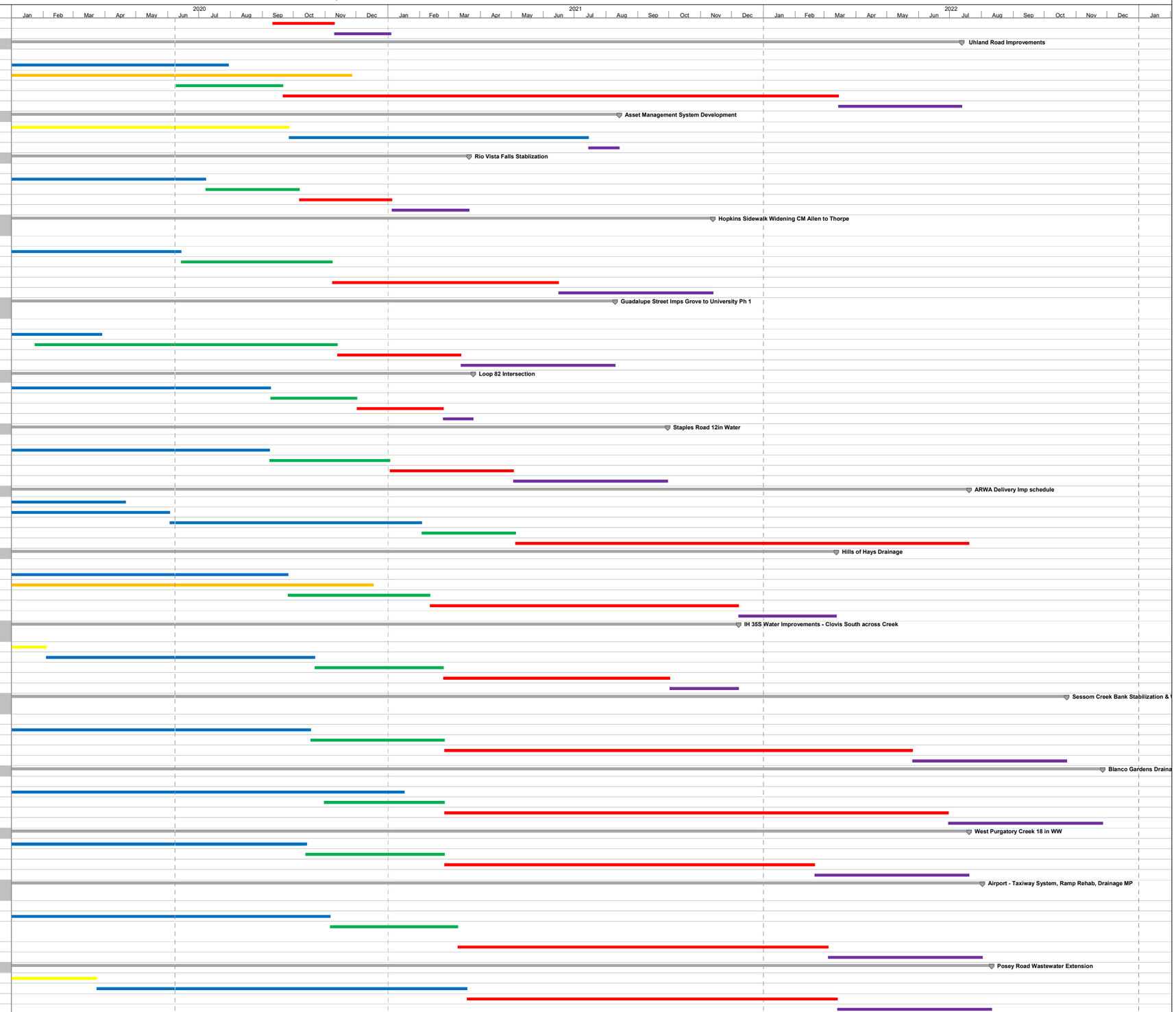

| ID | Proj # | Project Name | Start | Finish | PM | Inspector |
|---|---|---|---|---|---|---|
| 1 | 142 | Preliminary Phase | Fri 11/17/17 | Mon 4/30/18 | Shaun Condor | |
| 13 | 142 | Design Phase | Tue 5/1/18 | Fri 12/18/20 | Shaun Condor | |
| 60 | 142 | Bid Phase | Sat 12/19/20 | Thu 3/25/21 | Shaun Condor | |
| 68 | 142 | Construction Phase | Fri 3/26/21 | Sat 12/25/21 | Shaun Condor | |
| 70 | 142 | Closeout Phase | Sun 12/26/21 | Tue 5/24/22 | Shaun Condor | |
| 33 | **425** | **Care Inn LS 5 Rehab** | **Mon 11/5/18** | **Thu 4/14/22** | **Kirk Abbott** | |
| 1 | 425 | Preliminary Phase | Mon 11/5/18 | Fri 7/12/19 | Kirk Abbott | |
| 13 | 425 | Design Phase | Sat 7/13/19 | Sat 2/13/21 | Kirk Abbott | |
| 60 | 425 | Bid Phase | Mon 12/28/20 | Wed 5/5/21 | Kirk Abbott | |
| 71 | 425 | Construction Phase | Thu 5/6/21 | Fri 12/31/21 | Kirk Abbott | |
| 73 | 425 | Closeout Phase | Sat 1/1/22 | Thu 4/14/22 | Kirk Abbott | |
| 11 | **246** | **Wastewater Master Plan** | **Thu 10/1/20** | **Thu 8/25/22** | **Richard Reynosa** | |
| 1 | 246 | Preliminary Phase | Thu 10/1/20 | Thu 5/20/21 | Richard Reynosa | |
| 13 | 246 | Design Phase | Fri 5/21/21 | Tue 6/7/22 | Richard Reynosa | |
| 22 | 246 | Closeout Phase | Wed 6/8/22 | Thu 8/25/22 | Richard Reynosa | |
| 3 | **578** | **Browne Terrace LS 20 Rehab** | **Tue 3/31/20** | **Wed 11/24/21** | **Kirk Abbott** | |
| 1 | 578 | Preliminary Phase | Tue 3/31/20 | Thu 10/29/20 | Kirk Abbott | |
| 14 | 578 | Design Phase | Fri 10/30/20 | Tue 2/16/21 | Kirk Abbott | |
| 22 | 578 | Bid Phase (possibly just Buyboard) | Wed 2/17/21 | Sun 6/13/21 | Kirk Abbott | |
| 33 | 578 | Construction Phase | Mon 6/14/21 | Thu 8/12/21 | Kirk Abbott | |
| 35 | 578 | Closeout Phase | Fri 8/13/21 | Wed 11/24/21 | Kirk Abbott | |
| 16 | **733** | **Midway Wastewater Imp** | **Mon 4/1/19** | **Wed 3/23/22** | **Kirk Abbott** | |
| 1 | 733 | Preliminary Phase | Mon 4/1/19 | Tue 8/27/19 | Kirk Abbott | |
| 13 | 733 | Design Phase | Wed 8/28/19 | Tue 2/16/21 | Kirk Abbott | |
| 63 | 733 | Bid Phase | Fri 1/29/21 | Sat 6/26/21 | Kirk Abbott | |
| 74 | 733 | Construction Phase | Sun 6/27/21 | Sun 10/24/21 | Kirk Abbott | |
| 76 | 733 | Closeout Phase | Mon 10/25/21 | Wed 3/23/22 | Kirk Abbott | |
| 55 | **358** | **Downtown SmartCode Water Quality Plan Implementation** | **Wed 3/19/14** | **Sun 12/12/21** | **Rey Garcia** | |
| 1 | 358 | Preliminary Phase | Wed 3/19/14 | Thu 5/8/14 | Rey Garcia | |
| 5 | 358 | Design Phase | Fri 5/9/14 | Fri 4/16/21 | Rey Garcia | |
| 26 | 358 | Bid Phase | Sat 4/17/21 | Thu 7/15/21 | Rey Garcia | |
| 28 | 358 | Construction Phase | Fri 7/16/21 | Fri 11/12/21 | Rey Garcia | |
| 30 | 358 | Closeout Phase | Sat 11/13/21 | Sun 12/12/21 | Rey Garcia | |
| 58 | **621** | **Briarwood and River Ridge Imps** | **Mon 4/1/19** | **Sat 6/10/23** | **Rey Garcia** | |
| 1 | 621 | Preliminary Phase | Mon 4/1/19 | Tue 9/3/19 | Rey Garcia | |
| 8 | 621 | Design Phase | Wed 9/4/19 | Fri 2/19/21 | Rey Garcia | |
| 27 | 621 | Bid Phase | Sat 2/20/21 | Tue 7/20/21 | Rey Garcia | |
| 37 | 621 | Construction Phase | Wed 7/21/21 | Wed 1/11/23 | Rey Garcia | |
| 39 | 621 | Closeout Phase | Thu 1/12/23 | Sat 6/10/23 | Rey Garcia | |
| 25 | **426** | **Gary Job Corp LS 46** | **Mon 2/3/20** | **Tue 3/8/22** | **Richard Reynosa** | |
| 1 | 426 | Preliminary Phase | Mon 2/3/20 | Mon 9/14/20 | Richard Reynosa | |
| 12 | 426 | Design Phase | Tue 9/15/20 | Fri 4/2/21 | Richard Reynosa | |
| 29 | 426 | Bid Phase | Sat 4/3/21 | Tue 8/10/21 | Richard Reynosa | |
| 39 | 426 | Construction Phase | Wed 8/11/21 | Sat 10/9/21 | Richard Reynosa | |
| 41 | 426 | Closeout Phase | Sun 10/10/21 | Tue 3/8/22 | Richard Reynosa | |
| 72 | **629** | **IH 35 Utility Relocations** | **Mon 8/1/16** | **Thu 1/5/23** | **Rohit Vij** | |
| 1 | 629 | Preliminary Phase | Mon 8/1/16 | Wed 8/1/18 | Rohit Vij | |
| 20 | 629 | Design Phase | Thu 8/2/18 | Sun 12/27/20 | Rohit Vij | |
| 114 | 629 | Utility Relocation | Fri 3/27/20 | Sat 3/27/21 | Rohit Vij | |
| 142 | 629 | Bid Phase | Mon 12/28/20 | Fri 8/13/21 | Rohit Vij | |
| 152 | 629 | Construction Phase | Sat 8/14/21 | Mon 8/8/22 | Rohit Vij | |
| 154 | 629 | Closeout Phase | Tue 8/9/22 | Thu 1/5/23 | Rohit Vij | |
| 73 | **623** | **Midtown Drainage Imps** | **Sat 7/22/17** | **Fri 1/20/23** | **Jacque Thomas** | |
| 1 | 623 | Preliminary Phase | Sat 7/22/17 | Fri 2/21/20 | Jacque Thomas | |
| 13 | 623 | Design Phase | Mon 7/15/19 | Tue 4/13/21 | Jacque Thomas | |
| 93 | 623 | Utility Relocation | Fri 3/20/20 | Fri 8/13/21 | Jacque Thomas | |
| 124 | 623 | Bid Phase | Wed 4/14/21 | Sat 8/28/21 | Jacque Thomas | |
| 134 | 623 | Construction Phase | Sun 8/29/21 | Tue 8/23/22 | Jacque Thomas | |
| 136 | 623 | Closeout Phase | Wed 8/24/22 | Fri 1/20/23 | Jacque Thomas | |
| 84 | **419** | **Sessom Drainage Imps at Academy** | **Sun 3/27/16** | **Tue 12/13/22** | **Rohit Vij** | |
| 1 | 419 | Preliminary Phase | Sun 3/27/16 | Sun 6/4/17 | Rohit Vij | |
| 11 | 419 | Design Phase | Mon 6/5/17 | Wed 2/24/21 | Rohit Vij | |
| 70 | 419 | Bid Phase | Thu 2/25/21 | Thu 9/9/21 | Rohit Vij | |
| 79 | 419 | Construction Phase | Fri 9/10/21 | Fri 10/14/22 | Rohit Vij | |
| 81 | 419 | Closeout Phase | Sat 10/15/22 | Tue 12/13/22 | Rohit Vij | |
| 8 | **59** | **East IH 35 WW Oversize** | **Wed 5/1/19** | **Wed 2/8/23** | **Richard Reynosa** | |
| 1 | 59 | Preliminary Phase | Wed 5/1/19 | Mon 9/21/20 | Richard Reynosa | |
| 9 | 59 | Design Phase | Tue 9/22/20 | Thu 9/16/21 | Richard Reynosa | |
| 22 | 59 | Construction Phase | Fri 9/17/21 | Sun 9/11/22 | Richard Reynosa | |
| 24 | 59 | Closeout Phase | Mon 9/12/22 | Wed 2/8/23 | Richard Reynosa | |
| 1 | **430** | **Staples Road Turn Lanes** | **Fri 11/17/17** | **Thu 8/18/22** | **Shaun Condor** | |
| 1 | 430 | Preliminary Phase | Fri 11/17/17 | Tue 5/29/18 | Shaun Condor | |
| 13 | 430 | Design Phase | Fri 10/19/18 | Tue 6/8/21 | Shaun Condor | |
| 43 | 430 | Bid Phase | Wed 6/9/21 | Wed 9/22/21 | Shaun Condor | |
| 52 | 430 | Construction Phase | Thu 9/23/21 | Mon 3/21/22 | Shaun Condor | |
| 54 | 430 | Closeout Phase | Tue 3/22/22 | Thu 8/18/22 | Shaun Condor | |
| 36 | **675** | **Rio Vista Stormwater Imp** | **Sat 4/25/20** | **Sun 7/31/22** | **Jacque Thomas** | |
| 1 | 675 | Preliminary Phase | Sat 4/25/20 | Mon 7/6/20 | Jacque Thomas | |
| 14 | 675 | Design Phase | Tue 7/7/20 | Thu 6/17/21 | Jacque Thomas | |
| 83 | 675 | Utility Relocation | Thu 9/17/20 | Tue 8/3/21 | Jacque Thomas | |
| 102 | 675 | Bid Phase | Sun 5/16/21 | Fri 10/1/21 | Jacque Thomas | |
| 113 | 675 | Construction Phase | Sat 10/2/21 | Tue 4/19/22 | Jacque Thomas | |
| 115 | 675 | Closeout Phase | Wed 4/20/22 | Sun 7/31/22 | Jacque Thomas | |
| 29 | **633** | **Blanco Riverine** | **Thu 9/21/17** | **Thu 7/6/23** | **Jacque Thomas** | |
| 1 | 633 | Preliminary Phase | Thu 9/21/17 | Sat 6/9/18 | Jacque Thomas | |
| 13 | 633 | Design Phase | Wed 4/4/18 | Mon 9/6/21 | Jacque Thomas | |
| 81 | 633 | Utility Relocation | Mon 12/7/20 | Sun 11/28/21 | Jacque Thomas | |
| 112 | 633 | Bid Phase | Wed 8/4/21 | Mon 12/13/21 | Jacque Thomas | |
| 122 | 633 | Construction Phase | Tue 12/14/21 | Wed 3/8/23 | Jacque Thomas | |
| 124 | 633 | Closeout Phase | Thu 3/9/23 | Thu 7/6/23 | Jacque Thomas | |
| 13 | **707** | **Sessom Creek Bank Stabilization Ph** | **Mon 2/11/19** | **Tue 4/11/23** | **Shaun Condor** | |
| 1 | 707 | Preliminary Phase | Mon 2/11/19 | Thu 5/23/19 | Shaun Condor | |
| 10 | 707 | Design Phase | Thu 5/9/19 | Sun 9/26/21 | Shaun Condor | |
| 72 | 707 | Bid Phase | Mon 9/27/21 | Thu 2/10/22 | Shaun Condor | |
| 83 | 707 | Construction Phase | Fri 2/11/22 | Sat 11/12/22 | Shaun Condor | |
| 85 | 707 | Closeout Phase | Sun 11/13/22 | Tue 4/11/23 | Shaun Condor | |

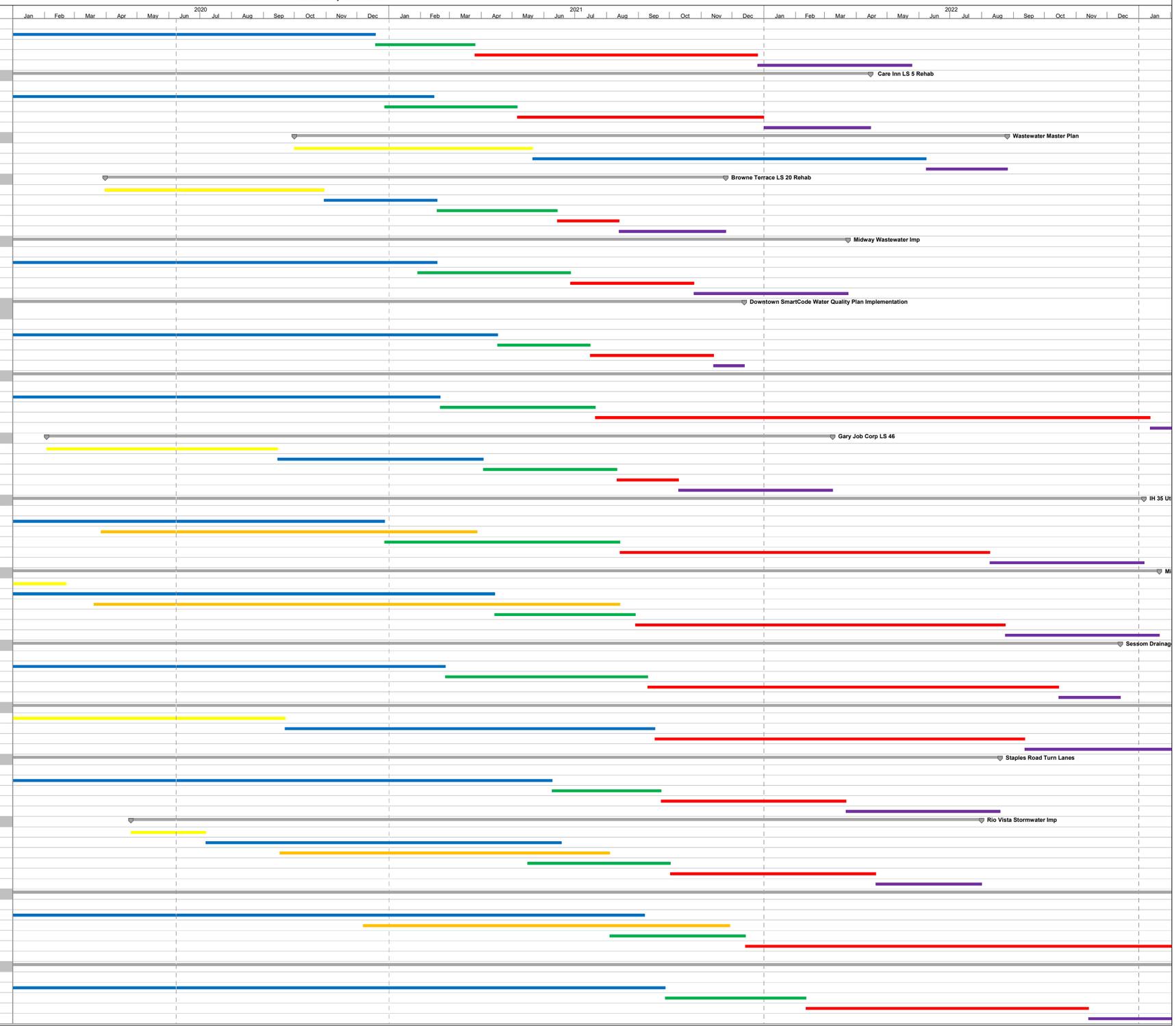

| ID | Proj # | Project Name | Start | Finish | PM | Inspector |
|---|---|---|---|---|---|---|
| 71 | **582** | **E Aquarena Springs Drive Reconstru** | **Mon 5/8/17** | **Sun 1/8/23** | **Rohit Vij** | |
| 1 | 582 | Preliminary Phase | Mon 5/8/17 | Thu 12/20/18 | Rohit Vij | |
| 13 | 582 | Design Phase | Fri 12/21/18 | Fri 5/21/21 | Rohit Vij | |
| 107 | 582 | Utility Relocation | Thu 1/28/21 | Fri 1/28/22 | Rohit Vij | |
| 135 | 582 | Bid Phase | Sat 5/22/21 | Sat 2/12/22 | Rohit Vij | |
| 145 | 582 | Construction Phase | Sun 2/13/22 | Thu 8/11/22 | Rohit Vij | |
| 147 | 582 | Closeout Phase | Fri 8/12/22 | Sun 1/8/23 | Rohit Vij | |
| 75 | **555** | **Highway 80 LS and 10-inch FM** | **Tue 5/1/18** | **Sat 7/15/23** | **Richard Reynosa** | |
| 1 | 555 | Preliminary Phase | Tue 5/1/18 | Tue 10/6/20 | Richard Reynosa | |
| 12 | 555 | Design Phase | Fri 7/10/20 | Mon 10/18/21 | Richard Reynosa | |
| 56 | 555 | Bid Phase | Tue 10/19/21 | Sun 2/20/22 | Richard Reynosa | |
| 66 | 555 | Construction Phase | Mon 2/21/22 | Wed 2/15/23 | Richard Reynosa | |
| 68 | 555 | Closeout Phase | Thu 2/16/23 | Sat 7/15/23 | Richard Reynosa | |
| 47 | **642** | **Lift Station 14 Rehab - River Rd.** | **Tue 9/1/20** | **Fri 8/12/22** | **Kirk Abbott** | |
| 1 | 642 | Preliminary Phase | Tue 9/1/20 | Tue 5/11/21 | Kirk Abbott | |
| 14 | 642 | Design Phase | Wed 5/12/21 | Thu 11/4/21 | Kirk Abbott | |
| 23 | 642 | Bid Phase | Fri 11/5/21 | Tue 3/1/22 | Kirk Abbott | |
| 34 | 642 | Construction Phase | Wed 3/2/22 | Sat 4/30/22 | Kirk Abbott | |
| 36 | 642 | Closeout Phase | Sun 5/1/22 | Fri 8/12/22 | Kirk Abbott | |
| 34 | **618** | **Various Drainage** | **Tue 3/6/18** | **Thu 8/3/23** | **John Espinoza** | |
| 1 | 618 | Preliminary Phase | Tue 3/6/18 | Tue 3/5/19 | John Espinoza | |
| 15 | 618 | Design Phase | Wed 3/6/19 | Sun 10/24/21 | John Espinoza | |
| 114 | 618 | Utility Relocation | Fri 10/16/20 | Sat 2/5/22 | John Espinoza | |
| 145 | 618 | Bid Phase | Mon 10/25/21 | Fri 3/11/22 | John Espinoza | |
| 156 | 618 | Construction Phase | Sat 3/12/22 | Mon 3/6/23 | John Espinoza | |
| 158 | 618 | Closeout Phase | Tue 3/7/23 | Thu 8/3/23 | John Espinoza | |
| 57 | **415** | **Downtown Alley Reconstruction** | **Mon 11/12/18** | **Tue 8/15/23** | **Rohit Vij** | |
| 1 | 415 | Preliminary Phase | Mon 11/12/18 | Wed 12/18/19 | Rohit Vij | |
| 21 | 415 | Design Phase | Thu 12/19/19 | Sun 9/26/21 | Rohit Vij | |
| 52 | 415 | Utility Relocation | Thu 1/14/21 | Tue 11/16/21 | Rohit Vij | |
| 80 | 415 | Bid Phase | Mon 9/27/21 | Wed 3/23/22 | Rohit Vij | |
| 90 | 415 | Construction Phase | Thu 3/24/22 | Sat 3/18/23 | Rohit Vij | |
| 92 | 415 | Closeout Phase | Sun 3/19/23 | Tue 8/15/23 | Rohit Vij | |
| 78 | **97** | **I35 Ellis to Wonderworld WW Improvements** | **Mon 2/4/19** | **Wed 5/24/23** | **Rohit Vij** | |
| 1 | 97 | Preliminary Phase | Mon 2/4/19 | Fri 12/20/19 | Rohit Vij | |
| 13 | 97 | Design Phase | Fri 12/20/19 | Sun 11/7/21 | Rohit Vij | |
| 53 | 97 | Bid Phase | Mon 11/8/21 | Wed 3/30/22 | Rohit Vij | |
| 63 | 97 | Construction Phase | Thu 3/31/22 | Sun 12/25/22 | Rohit Vij | |
| 65 | 97 | Closeout Phase | Mon 12/26/22 | Wed 5/24/23 | Rohit Vij | |
| 42 | **680** | **Castle Forest Channel** | **Mon 2/12/18** | **Fri 8/4/23** | **John Espinoza** | |
| 1 | 680 | Preliminary Phase | Mon 2/12/18 | Thu 1/31/19 | John Espinoza | |
| 15 | 680 | Design Phase | Fri 2/1/19 | Wed 11/17/21 | John Espinoza | |
| 88 | 680 | Utility Relocation | Tue 12/8/20 | Sun 3/20/22 | John Espinoza | |
| 119 | 680 | Bid Phase | Thu 11/18/21 | Mon 4/4/22 | John Espinoza | |
| 130 | 680 | Construction Phase | Tue 4/5/22 | Thu 3/30/23 | John Espinoza | |
| 132 | 680 | Closeout Phase | Fri 3/31/23 | Fri 8/4/23 | John Espinoza | |
| 17 | **414** | **Hwy 21 Water** | **Sun 9/1/19** | **Thu 7/6/23** | **Kirk Abbott** | |
| 1 | 414 | Preliminary Phase | Sun 9/1/19 | Tue 6/2/20 | Kirk Abbott | |
| 14 | 414 | Design Phase | Wed 6/3/20 | Fri 11/26/21 | Kirk Abbott | |
| 30 | 414 | Bid Phase | Sat 11/27/21 | Tue 4/12/22 | Kirk Abbott | |
| 41 | 414 | Construction Phase | Wed 4/13/22 | Mon 2/6/23 | Kirk Abbott | |
| 43 | 414 | Closeout Phase | Tue 2/7/23 | Thu 7/6/23 | Kirk Abbott | |
| 31 | **477.1** | **Guadalupe Street Imps Grove to University Ph 2** | **Mon 9/3/18** | **Sun 3/12/23** | **Rohit Vij** | |
| 1 | 477.1 | Preliminary Phase | Mon 9/3/18 | Mon 8/19/19 | Rohit Vij | |
| 12 | 477.1 | Design Phase | Tue 8/20/19 | Fri 10/8/21 | Rohit Vij | |
| 81 | 477.1 | Utility Relocation | Fri 1/1/21 | Fri 4/1/22 | Rohit Vij | |
| 112 | 477.1 | Bid Phase | Sat 10/9/21 | Sat 4/16/22 | Rohit Vij | |
| 122 | 477.1 | Construction Phase | Sun 4/17/22 | Thu 10/13/22 | Rohit Vij | |
| 124 | 477.1 | Closeout Phase | Fri 10/14/22 | Sun 3/12/23 | Rohit Vij | |
| 9 | **734** | **Cemetery Franklin Drainage** | **Mon 7/8/19** | **Thu 6/1/23** | **John Espinoza** | |
| 1 | 734 | Preliminary Phase | Mon 7/8/19 | Tue 8/18/20 | John Espinoza | |
| 15 | 734 | Design Phase | Wed 8/19/20 | Thu 12/16/21 | John Espinoza | |
| 72 | 734 | Utility Relocation | Sat 12/19/20 | Fri 2/25/22 | John Espinoza | |
| 103 | 734 | Bid Phase | Fri 12/17/21 | Wed 4/27/22 | John Espinoza | |
| 114 | 734 | Construction Phase | Thu 4/28/22 | Mon 1/2/23 | John Espinoza | |
| 116 | 734 | Closeout Phase | Tue 1/3/23 | Thu 6/1/23 | John Espinoza | |
| 2 | **644** | **Sunset Acres Subdivision Imps** | **Mon 4/8/19** | **Sat 7/6/24** | **Rohit Vij** | |
| 1 | 644 | Preliminary Phase | Mon 4/8/19 | Tue 11/19/19 | Rohit Vij | |
| 14 | 644 | Design Phase | Wed 11/20/19 | Wed 1/19/22 | Rohit Vij | |
| 108 | 644 | Utility Relocation | Tue 8/4/20 | Thu 6/2/22 | Rohit Vij | |
| 139 | 644 | Bid Phase | Thu 1/20/22 | Fri 6/17/22 | Rohit Vij | |
| 150 | 644 | Construction Phase | Sat 6/18/22 | Wed 2/7/24 | Rohit Vij | |
| 152 | 644 | Closeout Phase | Thu 2/8/24 | Sat 7/6/24 | Rohit Vij | |
| 14 | **731** | **Wallace Addition Offsite Drainage In** | **Mon 7/9/18** | **Wed 11/22/23** | **Rohit Vij** | |
| 1 | 731 | Preliminary Phase | Mon 7/9/18 | Tue 12/17/19 | Rohit Vij | |
| 21 | 731 | Design Phase | Wed 12/18/19 | Tue 2/1/22 | Rohit Vij | |
| 115 | 731 | Utility Relocation | Sun 1/24/21 | Wed 6/15/22 | Rohit Vij | |
| 146 | 731 | Bid Phase | Wed 2/2/22 | Thu 6/30/22 | Rohit Vij | |
| 157 | 731 | Construction Phase | Fri 7/1/22 | Sun 6/25/23 | Rohit Vij | |
| 159 | 731 | Closeout Phase | Mon 6/26/23 | Wed 11/22/23 | Rohit Vij | |
| 21 | **704** | **Dunbar Utility Improvements** | **Mon 4/8/19** | **Sun 12/3/23** | **Rey Garcia** | |
| 1 | 545 | Preliminary Phase | Mon 4/8/19 | Fri 7/24/20 | Rey Garcia | |
| 12 | 545 | Design Phase | Sat 7/25/20 | Thu 12/30/21 | Rey Garcia | |
| 31 | 545 | Bid Phase | Fri 12/31/21 | Mon 7/11/22 | Rey Garcia | |
| 41 | 545 | Construction Phase | Tue 7/12/22 | Thu 7/6/23 | Rey Garcia | |
| 43 | 545 | Closeout Phase | Fri 7/7/23 | Sun 12/3/23 | Rey Garcia | |
| 32 | **556** | **Comanche Pump Imp** | **Mon 11/4/19** | **Thu 3/9/23** | **Kirk Abbott** | |
| 1 | 556 | Preliminary Phase | Mon 11/4/19 | Fri 7/24/20 | Kirk Abbott | |
| 12 | 556 | Design Phase | Sat 7/25/20 | Fri 2/18/22 | Kirk Abbott | |
| 24 | 556 | Bid Phase | Sat 2/19/22 | Tue 7/12/22 | Kirk Abbott | |
| 34 | 556 | Construction Phase | Wed 7/13/22 | Mon 10/10/22 | Kirk Abbott | |
| 36 | 556 | Closeout Phase | Tue 10/11/22 | Thu 3/9/23 | Kirk Abbott | |
| 12 | **661** | **Hwy 80 Water** | **Tue 10/1/19** | **Tue 12/26/23** | **Richard Reynosa** | |
| 1 | 661 | Preliminary Phase | Tue 10/1/19 | Tue 5/19/20 | Richard Reynosa | |
| 14 | 661 | Design Phase | Wed 5/20/20 | Thu 3/17/22 | Richard Reynosa | |

| ID | Proj # | Project Name | Start | Finish | PM | Inspector |
|---|---|---|---|---|---|---|
| 84 | 661 | Bid Phase | Fri 3/18/22 | Wed 8/3/22 | Richard Reynosa | |
| 95 | 661 | Construction Phase | Thu 8/4/22 | Sat 7/29/23 | Richard Reynosa | |
| 97 | 661 | Closeout Phase | Sun 7/30/23 | Tue 12/26/23 | Richard Reynosa | |
| 66 | **563** | **Linda Drive Improvements** | **Tue 12/5/17** | **Fri 3/1/24** | **Kirk Abbott** | |
| 1 | 563 | Preliminary Phase | Tue 12/5/17 | Tue 5/28/19 | Kirk Abbott | |
| 14 | 563 | Design Phase | Wed 5/29/19 | Mon 4/25/22 | Kirk Abbott | |
| 79 | 563 | Utility Relocation | Tue 5/5/20 | Tue 11/23/21 | Kirk Abbott | |
| 110 | 563 | Bid Phase | Tue 4/26/22 | Mon 8/29/22 | Kirk Abbott | |
| 120 | 563 | Construction Phase | Tue 8/30/22 | Tue 10/3/23 | Kirk Abbott | |
| 122 | 563 | Closeout Phase | Wed 10/4/23 | Fri 3/1/24 | Kirk Abbott | |
| 6 | **53** | **Stormwater Master Plan Update** | **Mon 1/3/22** | **Wed 3/13/24** | **Rey Garcia** | |
| 1 | 53 | Preliminary Phase | Mon 1/3/22 | Tue 8/30/22 | Rey Garcia | |
| 13 | 53 | Design Phase | Wed 8/31/22 | Wed 3/13/24 | Rey Garcia | |
| 43 | **581** | **Hunter Water Main Extension** | **Wed 7/1/20** | **Tue 8/15/23** | **Shaun Condor** | |
| 1 | 581 | Preliminary Phase | Wed 7/1/20 | Wed 2/10/21 | Shaun Condor | |
| 13 | 581 | Design Phase | Thu 2/11/21 | Thu 5/12/22 | Shaun Condor | |
| 68 | 581 | Bid Phase | Fri 5/13/22 | Mon 9/19/22 | Shaun Condor | |
| 78 | 581 | Construction Phase | Tue 9/20/22 | Sat 3/18/23 | Shaun Condor | |
| 80 | 581 | Closeout Phase | Sun 3/19/23 | Tue 8/15/23 | Shaun Condor | |
| 27 | **594** | **Hopkins St - Moore to Guad. Imps.** | **Mon 10/28/19** | **Mon 3/25/24** | **Rohit Vij** | |
| 1 | 594 | Preliminary Phase | Mon 10/28/19 | Sun 2/16/20 | Rohit Vij | |
| 13 | 594 | Design Phase | Wed 2/5/20 | Sun 5/15/22 | Rohit Vij | |
| 81 | 594 | Utility Relocation | Wed 4/7/21 | Sat 8/27/22 | Rohit Vij | |
| 112 | 594 | Bid Phase | Mon 5/16/22 | Thu 9/22/22 | Rohit Vij | |
| 122 | 594 | Construction Phase | Fri 9/23/22 | Fri 10/27/23 | Rohit Vij | |
| 124 | 594 | Closeout Phase | Sat 10/28/23 | Mon 3/25/24 | Rohit Vij | |
| 37 | **679** | **Purgatory Creek Drainage Imp Ph 1** | **Wed 11/8/17** | **Mon 10/14/24** | **John Espinoza** | |
| 1 | 679 | Preliminary Phase | Wed 11/8/17 | Tue 6/19/18 | John Espinoza | |
| 11 | 679 | Design Phase | Wed 6/20/18 | Wed 6/8/22 | John Espinoza | |
| 117 | 679 | Utility Relocation | Sat 1/2/21 | Sat 6/25/22 | John Espinoza | |
| 148 | 679 | Bid Phase | Thu 6/9/22 | Fri 10/21/22 | John Espinoza | |
| 159 | 679 | Construction Phase | Sat 10/22/22 | Fri 5/17/24 | John Espinoza | |
| 161 | 679 | Closeout Phase | Sat 5/18/24 | Mon 10/14/24 | John Espinoza | |
| 24 | **545** | **Shady Valley Gravel Utility Imp** | **Mon 2/3/20** | **Tue 10/8/24** | **Rey Garcia** | |
| 1 | 545 | Preliminary Phase | Mon 2/3/20 | Thu 11/19/20 | Rey Garcia | |
| 12 | 545 | Design Phase | Fri 11/20/20 | Sun 4/17/22 | Rey Garcia | |
| 31 | 545 | Bid Phase | Mon 4/18/22 | Fri 11/18/22 | Rey Garcia | |
| 41 | 545 | Construction Phase | Sat 11/19/22 | Sat 5/11/24 | Rey Garcia | |
| 43 | 545 | Closeout Phase | Sun 5/12/24 | Tue 10/8/24 | Rey Garcia | |
| 48 | **682** | **Midtown Drainage Phase II** | **Mon 9/16/19** | **Sat 4/13/24** | **Jacque Thomas** | |
| 1 | 682 | Preliminary Phase | Mon 5/10/21 | Mon 10/4/21 | Jacque Thomas | |
| 13 | 682 | Design Phase | Mon 9/16/19 | Fri 9/16/22 | Jacque Thomas | |
| 90 | 682 | Utility Relocation | Fri 12/17/21 | Sat 11/5/22 | Jacque Thomas | |
| 121 | 682 | Bid Phase | Fri 5/27/22 | Sun 11/20/22 | Jacque Thomas | |
| 131 | 682 | Construction Phase | Mon 11/21/22 | Wed 11/15/23 | Jacque Thomas | |
| 133 | 682 | Closeout Phase | Thu 11/16/23 | Sat 4/13/24 | Jacque Thomas | |
| 41 | **676** | **Fairlawn Stormwater Imps** | **Fri 3/27/20** | **Mon 5/13/24** | **John Espinoza** | |
| 1 | 676 | Preliminary Phase | Fri 3/27/20 | Sun 12/13/20 | John Espinoza | |
| 16 | 676 | Design Phase | Sun 12/13/20 | Tue 7/26/22 | John Espinoza | |
| 110 | 676 | Utility Relocation | Mon 8/30/21 | Mon 12/5/22 | John Espinoza | |
| 141 | 676 | Bid Phase | Wed 7/27/22 | Tue 12/20/22 | John Espinoza | |
| 152 | 676 | Construction Phase | Wed 12/21/22 | Fri 12/15/23 | John Espinoza | |
| 154 | 676 | Closeout Phase | Sat 12/16/23 | Mon 5/13/24 | John Espinoza | |
| 96 | **464** | **Old RR12 Bike and Ped** | **Sat 9/1/12** | **Sat 11/9/24** | **Shaun Condor** | |
| 1 | 464 | Preliminary Phase | Sat 9/1/12 | Wed 7/31/13 | Shaun Condor | |
| 20 | 464 | Design Phase | Thu 8/1/13 | Wed 8/10/22 | Shaun Condor | |
| 69 | 464 | Utility Relocation | Sun 9/30/18 | Tue 3/8/22 | Shaun Condor | |
| 99 | 464 | Bid Phase | Thu 8/11/22 | Tue 12/20/22 | Shaun Condor | |
| 109 | 464 | Construction Phase | Wed 12/21/22 | Wed 6/12/24 | Shaun Condor | |
| 111 | 464 | Closeout Phase | Thu 6/13/24 | Sat 11/9/24 | Shaun Condor | |
| 28 | **33** | **Cottonwood Creek Detention Study** | **Thu 8/1/19** | **Tue 4/22/31** | **Greg Schwarz** | |
| 1 | 33 | Preliminary Phase | Thu 8/1/19 | Mon 5/18/20 | Greg Schwarz | |
| 13 | 33 | Design Phase | Tue 5/19/20 | Sun 5/15/22 | Greg Schwarz | |
| 95 | 33 | Utility Relocation | Fri 5/7/21 | Sat 8/27/22 | Greg Schwarz | |
| 126 | 33 | Bid Phase | Sun 8/28/22 | Wed 1/4/23 | Greg Schwarz | |
| 136 | 33 | Construction Phase | Thu 1/5/23 | Sat 11/23/30 | Greg Schwarz | |
| 138 | 33 | Closeout Phase | Sun 11/24/30 | Tue 4/22/31 | Greg Schwarz | |
| 49 | **183** | **Bishop St Imps** | **Thu 9/21/17** | **Fri 6/6/25** | **Shaun Condor** | |
| 1 | 183 | Preliminary Phase | Thu 9/21/17 | Tue 6/26/18 | Shaun Condor | |
| 14 | 183 | Design Phase | Wed 6/27/18 | Fri 8/26/22 | Shaun Condor | |
| 80 | 183 | Utility Relocation | Tue 12/3/19 | Mon 8/22/22 | Shaun Condor | |
| 116 | 183 | Bid Phase | Sun 8/7/22 | Sun 1/8/23 | Shaun Condor | |
| 127 | 183 | Construction Phase | Mon 1/9/23 | Tue 1/7/25 | Shaun Condor | |
| 129 | 183 | Closeout Phase | Wed 1/8/25 | Fri 6/6/25 | Shaun Condor | |
| 67 | **96** | **Highway 123 12inch Water AC** | **Mon 9/4/17** | **Sat 1/20/24** | **Rohit Vij** | |
| 1 | 96 | Preliminary Phase | Mon 9/4/17 | Sun 11/22/20 | Rohit Vij | |
| 13 | 96 | Design Phase | Mon 11/23/20 | Mon 7/25/22 | Rohit Vij | |
| 77 | 96 | Utility Relocation | Thu 1/20/22 | Thu 9/22/22 | Rohit Vij | |
| 100 | 96 | Bid Phase | Tue 7/26/22 | Fri 2/24/23 | Rohit Vij | |
| 110 | 96 | Construction Phase | Sat 2/25/23 | Wed 8/23/23 | Rohit Vij | |
| 112 | 96 | Closeout Phase | Thu 8/24/23 | Sat 1/20/24 | Rohit Vij | |
| 39 | **600** | **Kingwood Sherwood Improvements** | **Mon 6/3/19** | **Tue 7/30/24** | **John Espinoza** | |
| 1 | 600 | Preliminary Phase | Mon 6/3/19 | Wed 1/15/20 | John Espinoza | |
| 14 | 600 | Design Phase | Thu 1/16/20 | Thu 12/30/21 | John Espinoza | |
| 113 | 600 | Utility Relocation | Fri 2/5/21 | Fri 5/13/22 | John Espinoza | |
| 144 | 600 | Bid Phase | Sun 10/23/22 | Wed 3/8/23 | John Espinoza | |
| 155 | 600 | Construction Phase | Thu 3/9/23 | Sat 3/2/24 | John Espinoza | |
| 157 | 600 | Closeout Phase | Sun 3/3/24 | Tue 7/30/24 | John Espinoza | |
| 90 | **525** | **Wallace Addition Subdivision Imp** | **Mon 4/21/14** | **Wed 8/27/25** | **Rohit Vij** | |
| 1 | 525 | Preliminary Phase | Mon 4/21/14 | Mon 3/23/15 | Rohit Vij | |
| 13 | 525 | Design Phase | Tue 3/24/15 | Thu 9/22/22 | Rohit Vij | |
| 91 | 525 | Bid Phase | Fri 9/23/22 | Fri 3/31/23 | Rohit Vij | |
| 101 | 525 | Construction Phase | Sat 4/1/23 | Sun 3/30/25 | Rohit Vij | |
| 103 | 525 | Closeout Phase | Mon 3/31/25 | Wed 8/27/25 | Rohit Vij | |
| 64 | **606** | **Airport - FM 110 Connection Drive** | **Tue 3/2/21** | **Sun 7/21/24** | **Kirk Abbott** | |
| 1 | 606 | Preliminary Phase | Tue 3/2/21 | Sat 9/18/21 | Kirk Abbott | |
| 14 | 606 | Design Phase | Sun 9/19/21 | Sat 12/24/22 | Kirk Abbott | |

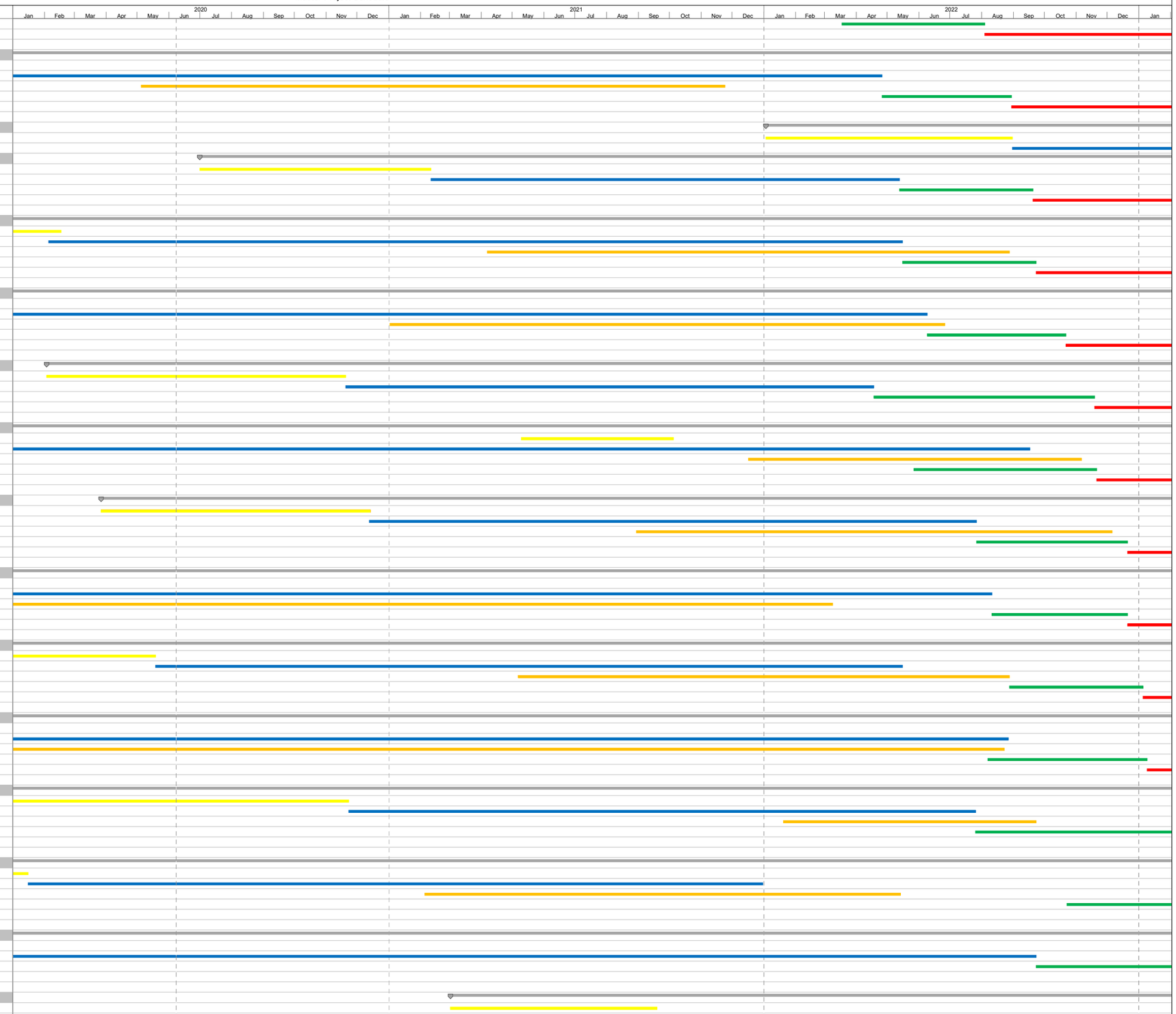

| ID | Proj # | Project Name | Start | Finish | PM | Inspector |
|---|---|---|---|---|---|---|
| 39 | 606 | Bid Phase | Sun 12/25/22 | Fri 4/28/23 | Kirk Abbott | |
| 49 | 606 | Construction Phase | Sat 4/29/23 | Thu 2/22/24 | Kirk Abbott | |
| 51 | 606 | Closeout Phase | Fri 2/23/24 | Sun 7/21/24 | Kirk Abbott | |
| 60 | **45** | **Downtown Reconstruction Ph II** | **Wed 1/1/20** | **Mon 12/30/24** | **Rohit Vij** | |
| 1 | 45 | Preliminary Phase | Wed 1/1/20 | Thu 5/6/21 | Rohit Vij | |
| 21 | 45 | Design Phase | Fri 5/7/21 | Wed 4/5/23 | Rohit Vij | |
| 106 | 45 | Utility Relocation | Sat 3/5/22 | Fri 5/5/23 | Rohit Vij | |
| 134 | 45 | Bid Phase | Thu 4/6/23 | Tue 8/8/23 | Rohit Vij | |
| 144 | 45 | Construction Phase | Wed 8/9/23 | Fri 8/2/24 | Rohit Vij | |
| 146 | 45 | Closeout Phase | Sat 8/3/24 | Mon 12/30/24 | Rohit Vij | |
| 19 | **507** | **Airport - Utilities and Stormwater Im** | **Mon 8/2/21** | **Wed 10/16/24** | **Kirk Abbott** | |
| 1 | 507 | Preliminary Phase | Mon 8/2/21 | Tue 3/29/22 | Kirk Abbott | |
| 13 | 507 | Design Phase | Wed 3/30/22 | Sat 6/24/23 | Kirk Abbott | |
| 30 | 507 | Bid Phase | Sun 6/25/23 | Wed 11/1/23 | Kirk Abbott | |
| 40 | 507 | Construction Phase | Thu 11/2/23 | Sun 5/19/24 | Kirk Abbott | |
| 42 | 507 | Closeout Phase | Mon 5/20/24 | Wed 10/16/24 | Kirk Abbott | |
| 18 | **568** | **Airport - 10,12 Inch Wastewater Mai** | **Thu 7/1/21** | **Sun 10/27/24** | **Kirk Abbott** | |
| 1 | 568 | Preliminary Phase | Thu 7/1/21 | Tue 8/16/22 | Kirk Abbott | |
| 14 | 568 | Design Phase | Wed 2/16/22 | Sun 7/16/23 | Kirk Abbott | |
| 53 | 568 | Bid Phase | Mon 7/17/23 | Sat 12/2/23 | Kirk Abbott | |
| 64 | 568 | Construction Phase | Sun 12/3/23 | Thu 5/30/24 | Kirk Abbott | |
| 66 | 568 | Closeout Phase | Fri 5/31/24 | Sun 10/27/24 | Kirk Abbott | |
| 85 | **255** | **William Pettus Imps** | **Fri 1/15/21** | **Fri 6/20/25** | **Greg Schwarz** | |
| 1 | 255 | Preliminary Phase | Fri 1/15/21 | Tue 11/2/21 | Greg Schwarz | |
| 14 | 255 | Design Phase | Wed 11/3/21 | Tue 7/18/23 | Greg Schwarz | |
| 71 | 255 | Utility Relocation | Tue 8/23/22 | Fri 1/12/24 | Greg Schwarz | |
| 102 | 255 | Bid Phase | Wed 7/19/23 | Sat 1/27/24 | Greg Schwarz | |
| 113 | 255 | Construction Phase | Sun 1/28/24 | Tue 1/21/25 | Greg Schwarz | |
| 115 | 255 | Closeout Phase | Wed 1/22/25 | Fri 6/20/25 | Greg Schwarz | |
| 61 | **427** | **Main Lift Station (LS#1) Expansion** | **Thu 4/1/21** | **Fri 1/31/25** | **Shaun Condor** | |
| 1 | 427 | Preliminary Phase | Thu 4/1/21 | Mon 1/17/22 | Shaun Condor | |
| 14 | 427 | Design Phase | Tue 1/18/22 | Sat 10/21/23 | Shaun Condor | |
| 73 | 427 | Bid Phase | Sun 10/22/23 | Thu 3/7/24 | Shaun Condor | |
| 84 | 427 | Construction Phase | Fri 3/8/24 | Tue 9/3/24 | Shaun Condor | |
| 86 | 427 | Closeout Phase | Wed 9/4/24 | Fri 1/31/25 | Shaun Condor | |
| 69 | **627** | **Belvin Street Improvements** | **Fri 4/5/19** | **Mon 9/7/26** | **Shaun Condor** | |
| 1 | 627 | Preliminary Phase | Fri 4/5/19 | Thu 12/31/20 | Shaun Condor | |
| 14 | 627 | Design Phase | Fri 1/1/21 | Sat 5/13/23 | Shaun Condor | |
| 78 | 627 | Utility Relocation | Wed 1/19/22 | Wed 3/6/24 | Shaun Condor | |
| 109 | 627 | Bid Phase | Sun 5/14/23 | Thu 3/21/24 | Shaun Condor | |
| 120 | 627 | Construction Phase | Fri 3/22/24 | Wed 3/11/26 | Shaun Condor | |
| 122 | 627 | Closeout Phase | Thu 3/12/26 | Mon 9/7/26 | Shaun Condor | |
| 5 | **668** | **Undersized Water Main Replacemen** | **Fri 8/16/19** | **Mon 9/15/25** | **Greg Schwarz** | |
| 1 | 668 | Preliminary Phase | Fri 8/16/19 | Fri 1/28/22 | Greg Schwarz | |
| 14 | 668 | Design Phase | Sat 1/29/22 | Sun 11/26/23 | Greg Schwarz | |
| 108 | 668 | Utility Relocation | Fri 11/18/22 | Mon 4/8/24 | Greg Schwarz | |
| 139 | 668 | Bid Phase | Mon 11/27/23 | Tue 4/23/24 | Greg Schwarz | |
| 150 | 668 | Construction Phase | Wed 4/24/24 | Fri 4/18/25 | Greg Schwarz | |
| 152 | 668 | Closeout Phase | Sat 4/19/25 | Mon 9/15/25 | Greg Schwarz | |
| 22 | **657** | **Cheatham Waterline Guadalupe to CM Allen** | **Mon 10/4/21** | **Sat 2/14/26** | **Rey Garcia** | |
| 1 | 657 | Preliminary Phase | Mon 10/4/21 | Thu 6/2/22 | Rey Garcia | |
| 12 | 657 | Design Phase | Fri 6/3/22 | Sat 10/5/24 | Rey Garcia | |
| 32 | 657 | Bid Phase | Sun 10/6/24 | Fri 3/21/25 | Rey Garcia | |
| 42 | 657 | Construction Phase | Sat 3/22/25 | Wed 9/17/25 | Rey Garcia | |
| 44 | 657 | Closeout Phase | Thu 9/18/25 | Sat 2/14/26 | Rey Garcia | |
| 20 | **234** | **Victory Gardens Subdivision Imps P** | **Mon 10/4/21** | **Fri 8/13/27** | **Rey Garcia** | |
| 1 | 234 | Preliminary Phase | Mon 10/4/21 | Thu 12/1/22 | Rey Garcia | |
| 19 | 234 | Design Phase | Fri 12/2/22 | Sat 4/5/25 | Rey Garcia | |
| 60 | 234 | Utility Relocation | Thu 9/21/23 | Sun 2/9/25 | Rey Garcia | |
| 91 | 234 | Bid Phase | Sun 4/6/25 | Fri 9/12/25 | Rey Garcia | |
| 101 | 234 | Construction Phase | Sat 9/13/25 | Tue 3/16/27 | Rey Garcia | |
| 103 | 234 | Closeout Phase | Wed 3/17/27 | Fri 8/13/27 | Rey Garcia | |

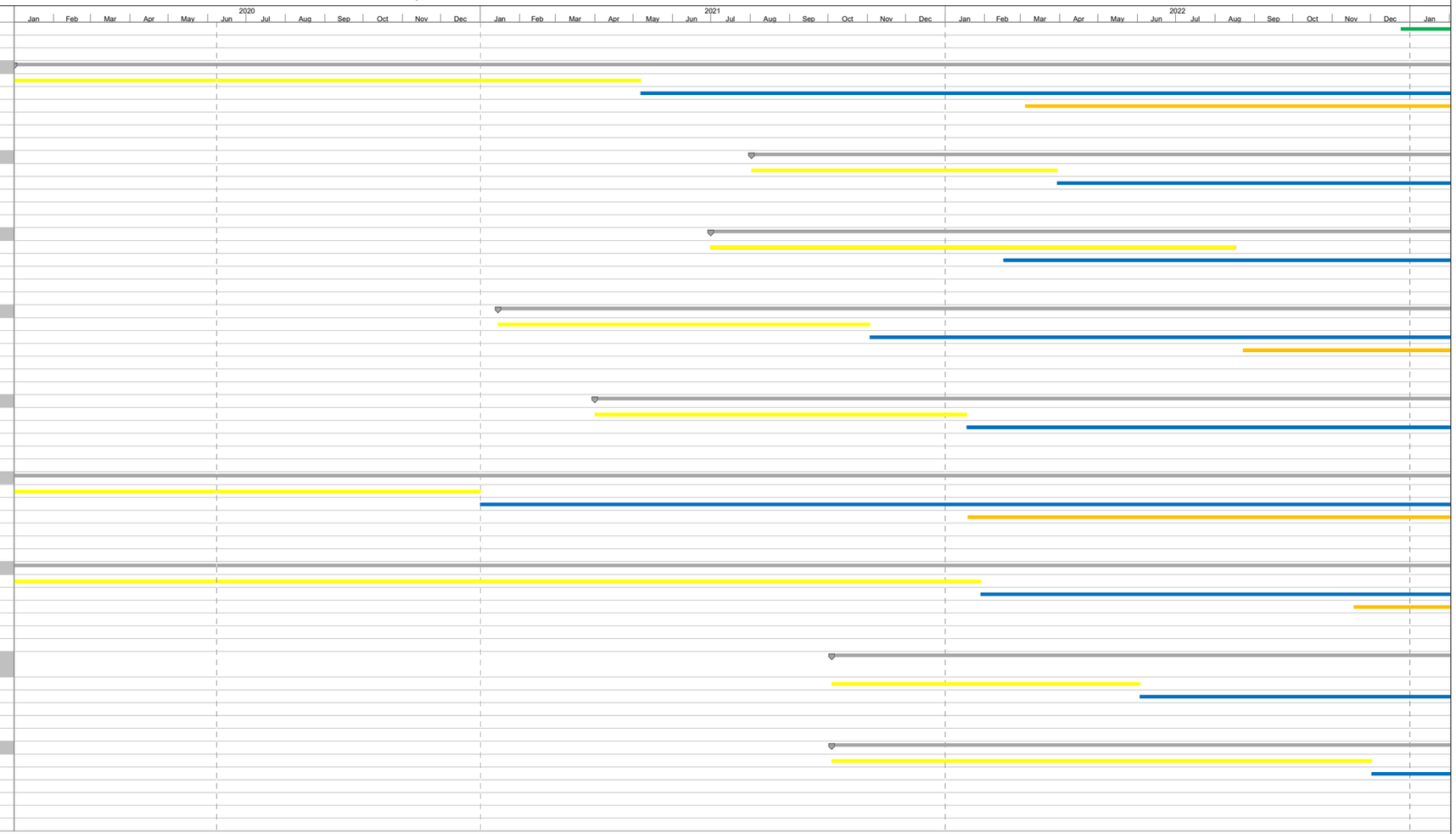

# Quarterly Active C.I.P Construction - April to June 2020

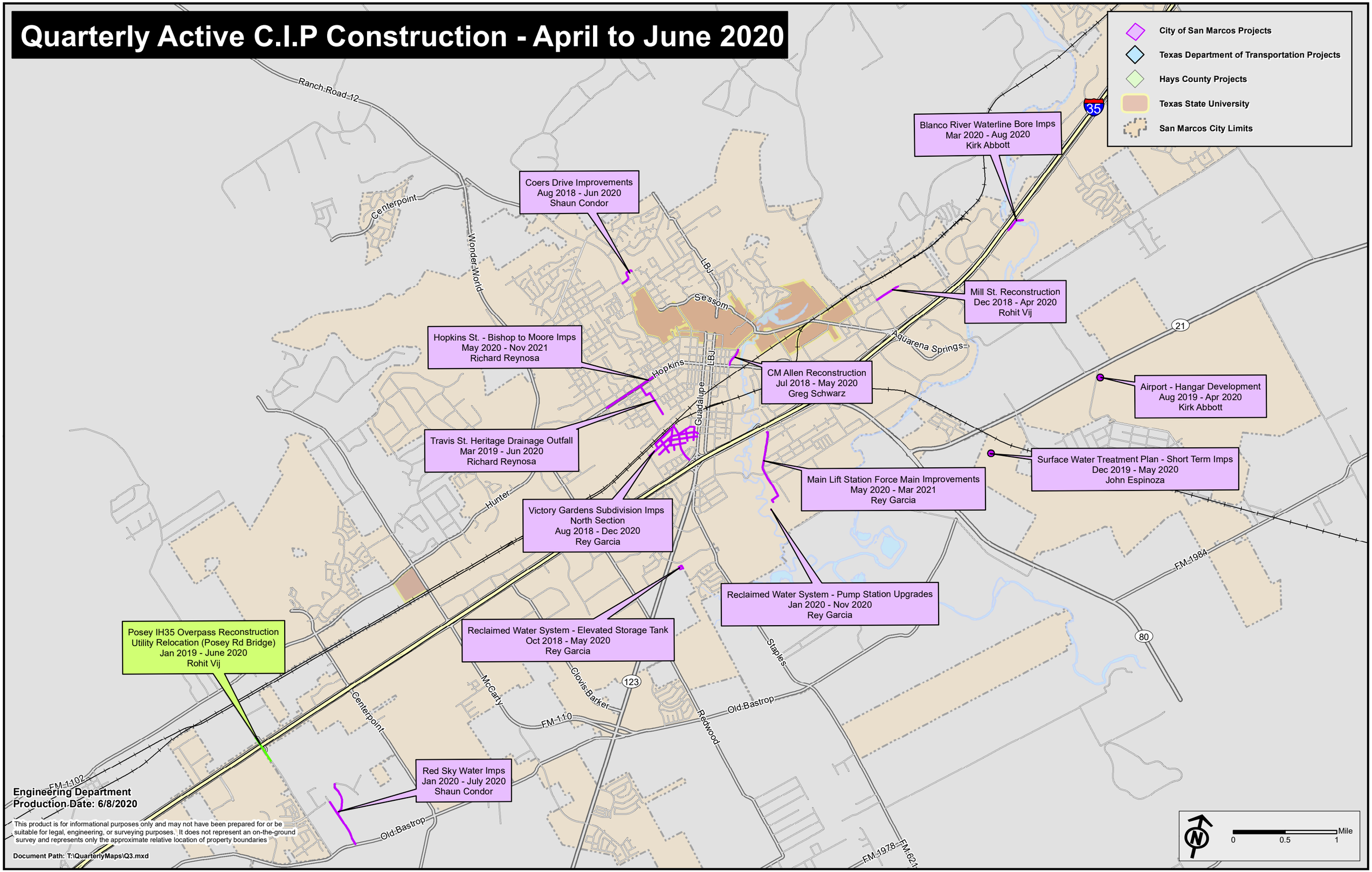

# Quarterly Active C.I.P Construction - July to Sept 2020

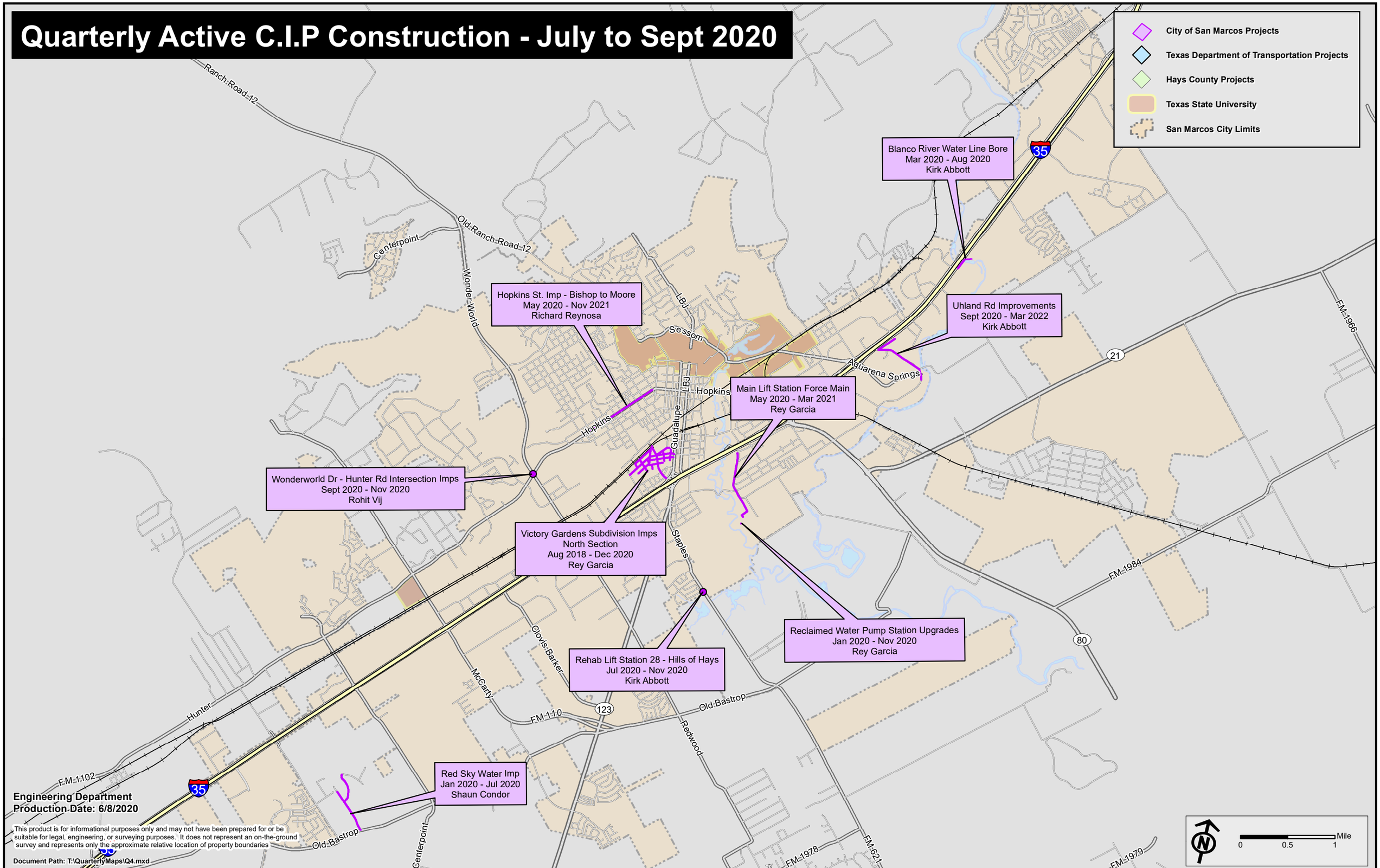


**Engineering Department**
**Production Date: 6/8/2020**

This product is for informational purposes only and may not have been prepared for or be suitable for legal, engineering, or surveying purposes. It does not represent an on-the-ground survey and represents only the approximate relative location of property boundaries

**Document Path: T:\QuarterlyMaps\Q4.mxd**

# Quarterly Active C.I.P Construction - Oct to Dec 2020

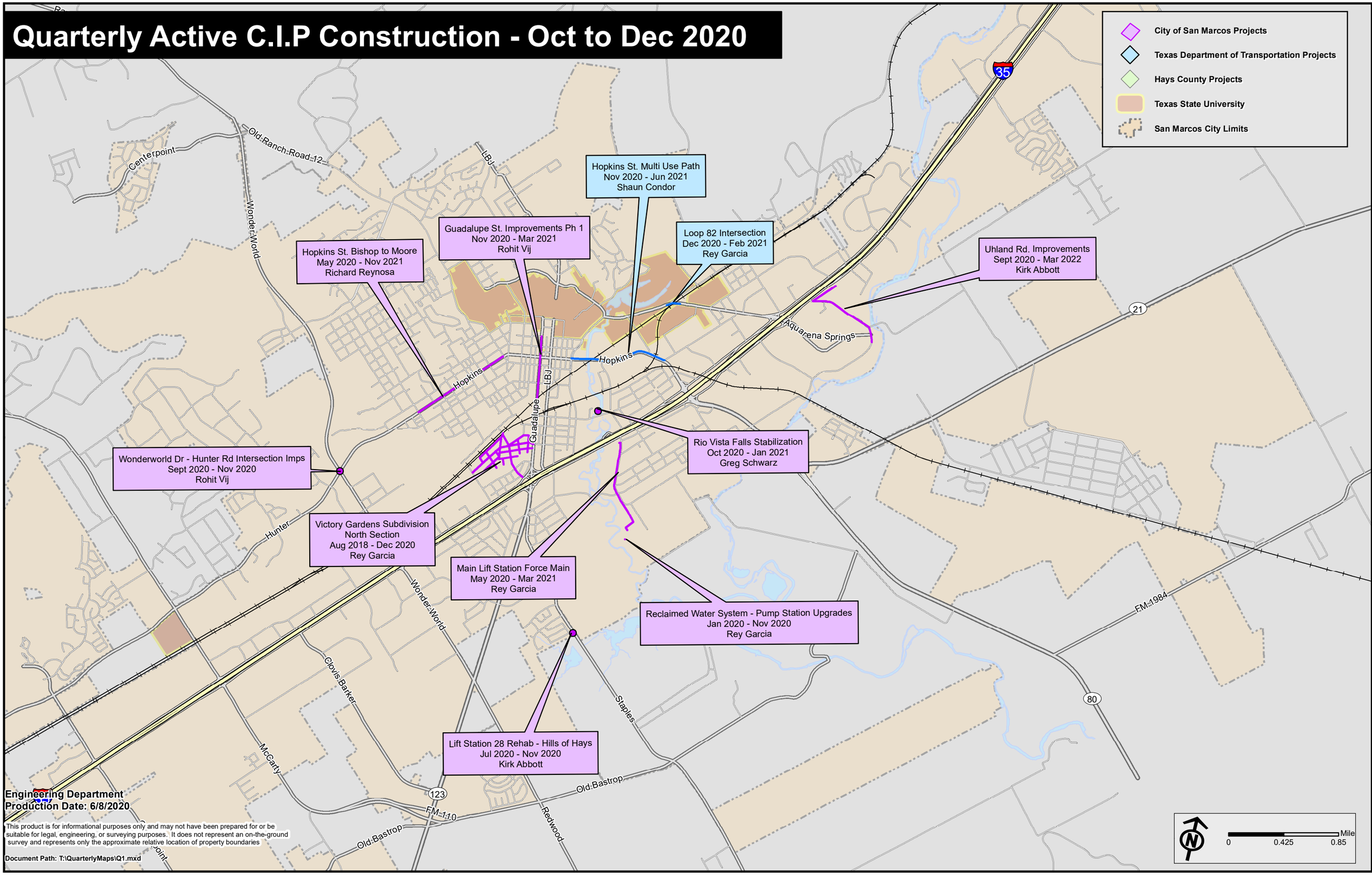

# Quarterly Active C.I.P Construction - Jan to Mar 2021

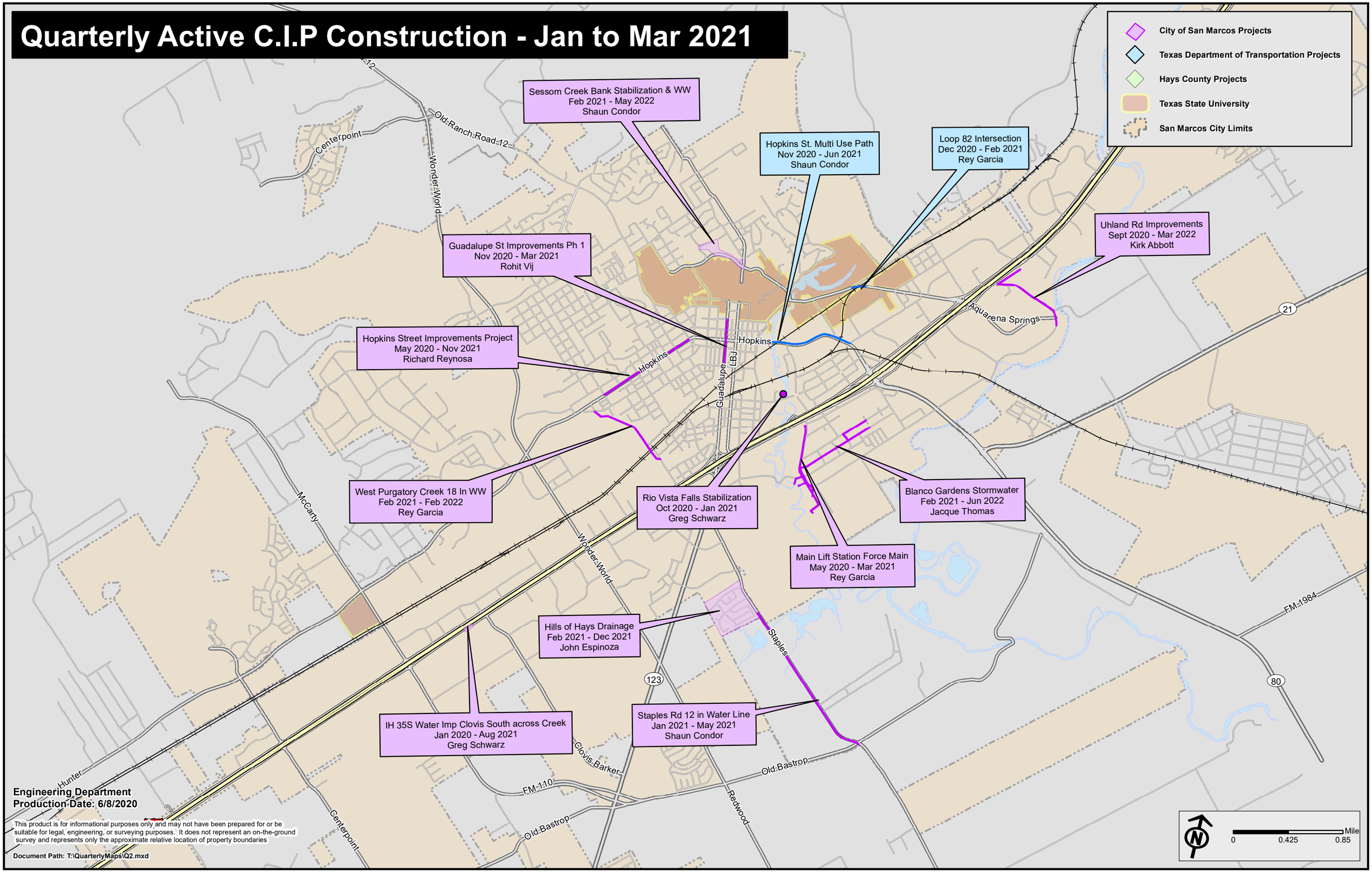


**Engineering Department**
**Production Date: 6/8/2020**

This product is for informational purposes only and may not have been prepared for or be suitable for legal, engineering, or surveying purposes. It does not represent an on-the-ground survey and represents only the approximate relative location of property boundaries

**Document Path: T:\QuarterlyMaps\Q2.mxd**