Low and Moderate Income by Census Block Group

THE CITY OF SAN MARCOS

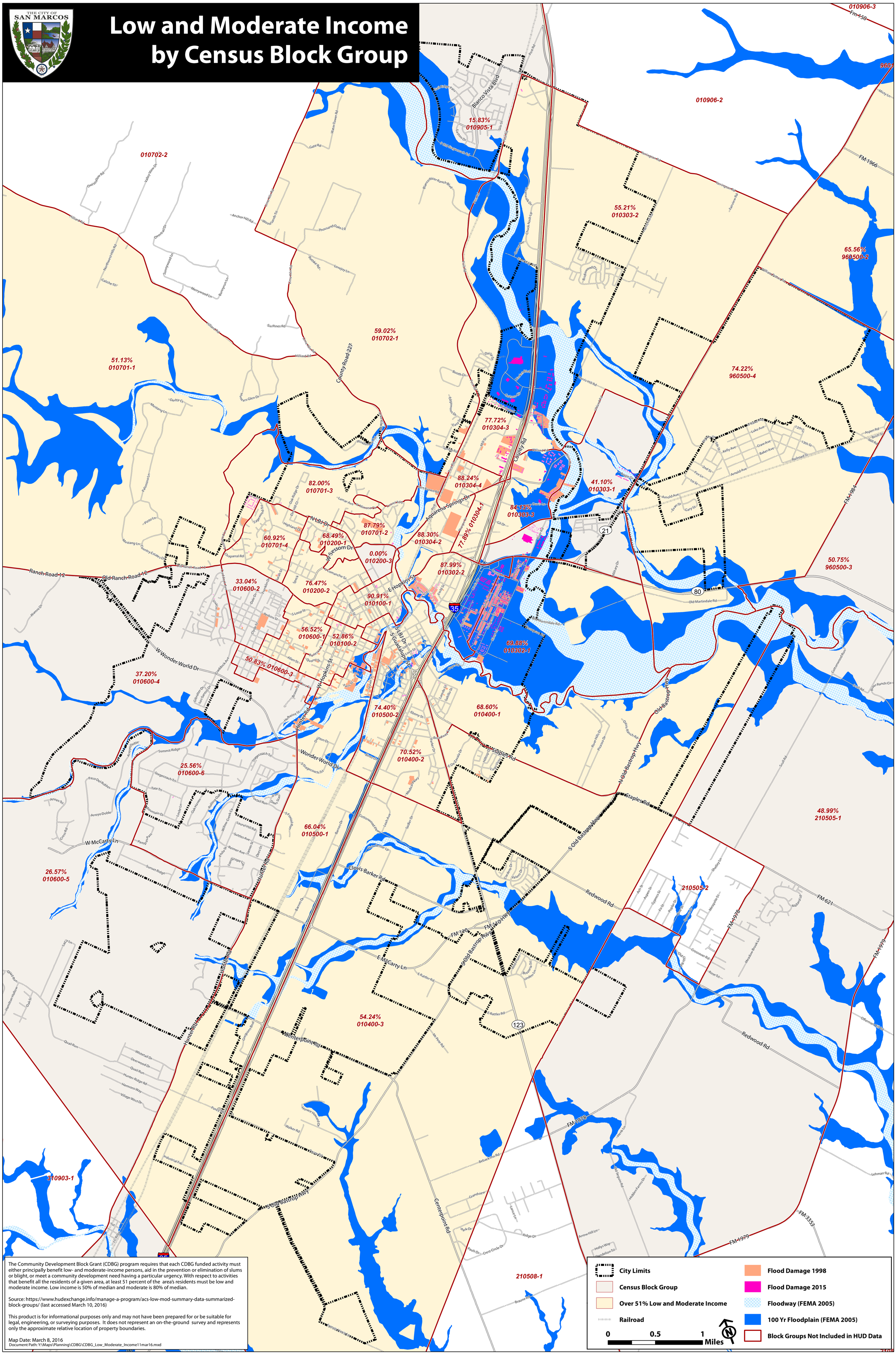

The Community Development Block Grant (CDBG) program requires that each CDBG funded activity must either principally benefit low- and moderate-income persons, aid in the prevention or elimination of slums or blight, or meet a community development need having a particular urgency. With respect to activities that benefit all the residents of a given area, at least 51 percent of the area's residents must be low and moderate income. Low income is 50% of median and moderate is 80% of median.

Source: https://www.hudexchange.info/manage-a-program/acs-low-mod-summary-data-summarized-block-groups/ (last accessed March 10, 2016)

This product is for informational purposes only and may not have been prepared for or be suitable for legal, engineering, or surveying purposes. It does not represent an on-the-ground survey and represents only the approximate relative location of property boundaries.

Map Date: March 8, 2016
Document Path: Y:\Maps\Planning\CDBG\CDBG_Low_Moderate_Income11mar16.mxd

City Limits
Census Block Group
Over 51% Low and Moderate Income
Railroad
Flood Damage 1998
Flood Damage 2015
Floodway (FEMA 2005)
100 Yr Floodplain (FEMA 2005)
Block Groups Not Included in HUD Data

0 0.5 1 Miles